

**Badewannenaufsatz
mit Schiebetür und Wandhalterung**
45176855–15586426
1200 x 1400 mm



**Aufbauanleitung
Badewannenaufsatz**



**Istruzioni d'installazione
Soprasvasca**



**Installation Instruction
Bath screen**



**Instructions d'installation
Pare-baignoire**

D: Nachdruck, auch auszugsweise, nicht gestattet! GB: Reproduction, even in extracts, is not permitted! F: Toute reproduction de ce mode d'emploi même par extraits est interdite ! IT: È vietata la riproduzione, anche parziale. NL: Nadruk, ook slechts gedeeltelijk, niet toegestaan!

Anleitung, Nr.: 201901146499872501026816

WICHTIG, FÜR SPÄTERE BEZUGNAHME DIESES DOKUMENT
AUFBEWAHREN! SORGFÄLTIG LESEN!

Bestimmungsgemäßer Gebrauch

- Dieser Artikel ist eine vorgefertigte Einheit zum Duschen.
- Dieser Artikel ist nur zum Einsatz im privaten Bereich bestimmt.



Sicherheitshinweise

- Erstickungs- / Verletzungsgefahr! Lassen Sie Kinder nicht mit der Verpackung spielen. Sie könnten an der Folie ersticken oder sich an der Umverpackung verletzen.

- Achten Sie darauf, dass Kinder keine kleinen Teile, wie z. B. Muttern, Abdeckkappen oder Ähnliches in den Mund nehmen. Sie könnten sie verschlucken und daran ersticken.

- Beschädigungsgefahr! Vor der Montage bitte Montageanleitung genauestens durchlesen und Produkt auf evtl. Transportschäden überprüfen. Gehen Sie bei der Montage des Artikels sorgfältig vor.

- Der Artikel darf nur von fachkundigen Personen montiert werden. Es empfiehlt sich die Montage mit zwei Personen durchzuführen.

- Verletzungsgefahr! Beachten Sie bei der Montage, dass einige Teile scharfe Kanten aufweisen.

- Montieren Sie den Artikel nur an einer geeigneten, massiven Wand.

- **Achtung:** Die Befestigung des Möbelstückes an der Wand muss von einer fachkundigen Person vorgenommen werden, da für die Montage an die Wand angepasste Dübel erforderlich sind.

- Stellen Sie sicher, dass sich keine Kabel oder Rohrleitungen in den Bohrbereichen befinden.

- Prüfen Sie die Bereiche vor dem Bohren mit einem Metallsuchgerät.

- Gehen Sie mit den Glasflächen behutsam um! Halten Sie die Glasflächen beim Einbau gut fest, damit sie nicht herunterfallen.

- Dichten Sie die Duschattrennung von außen mit Silikon ab. Benutzen Sie das Produkt erst 24 Stunden nach dem Abdichten.

- Bei Ersatzteilbestellung (siehe Teileliste) bitte an den Kundenservice wenden.

- **Die Materialien zur Wandmontage liegen aufgrund von nicht vorhersehbarer Beschaffenheit des Raums nicht bei. Diese sind im Fachmarkt käuflich zu erwerben.**

- **ESG (Einscheiben-Sicherheitsglas) ist thermisch vorgespanntes Floatglas. Die Vorspannung wird durch eine Wärmebehandlung erreicht und im Falle eines Bruchs entsteht das für ESG typische Bruchbild mit kleinen, meist stumpfen Glaskrümmeln. Dadurch wird die Verletzungsgefahr stark minimiert.**

Pflegehinweise

Für die Reinigung und Pflege verwenden Sie einen Schwamm oder ein weiches Tuch. Es genügen umweltschonende und sanfte Haushaltsreiniger. Verwenden Sie keinesfalls aggressive oder Lösemittel enthaltende Reinigungsmittel. Benutzen Sie zur Reinigung auf keinen Fall scharfe Gegenstände, Stahlwolle, Chemikalien oder sandhaltige Scheuermittel. Diese führen zu einer Beschädigung der Oberfläche und zu einem Verlust der Garantie. Leichte Kalkbeläge lassen sich mühelos mit etwas Haushaltessig entfernen. Reinigen Sie die Glasflächen mit einem feuchten Tuch und etwas Glasreiniger und wischen Sie mit einem trockenen Tuch nach.

Wir empfehlen, die Gläser nach dem Duschen mit einem Wischer abzuwischen.

Benötigte Werkzeuge

Wasserwaage

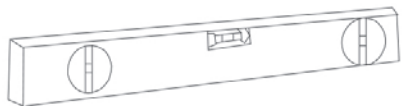

Maßband

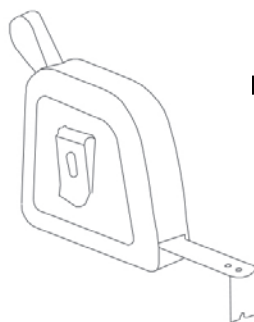

Bleistift



Lineal



3mm & 6mm Bohrer



Elektrobohrmaschine

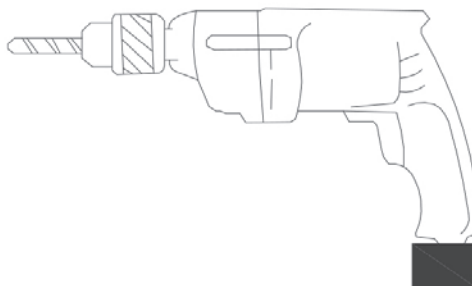

Holzhammer

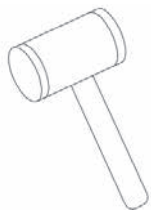

Silikonspritzpistole



















Schraubendreher



**Aufgrund des hohen Gewichts dieses Produktes
könnte der Aufbau zwei Personen erfordern.**



Verpackungsinhalt

1x Montageanleitung	→	
[1] 7x Wanddübel* [2] 4x Schraube 4x35*	→	
[3] 1x Wandprofil	→	
[4] 3x Schrauben 4x6 [5] 3x Schraubenabdeckungen	→	
[6] 1x Wandelement	→	
[7] 3x Wasserabweiser	→	
[8] 1x U-Dichtung [9] 1x Schraube 4x25* [10] 1x Schraubenabdeckung [11] 2x Untere Führungen	→	 links rechts
[12] 1x Aludichtung [13] 2x Schellen	→	 links rechts
[14] 1x Türelement	→	
[15] 1x Griffgarnitur	→	
[16] 2x Laufrollen	→	
[17] 1x Querschiene [18] 2x Kunststoff-Puffer [19] 2x Schrauben 4x10 [20] 1x Profilabdeckung	→	
[21] 2x Flachkopfschraube 5x35* [22] 1x Wandverbindungsstück	→	
[23] 2x Verbindungsstücke [24] 2x Aufprallschutz	→	
[25] 1x Halterung	→	
[26] 1x 2mm Inbusschlüssel [27] 1x 3mm Inbusschlüssel	→	

Montagezeichnung

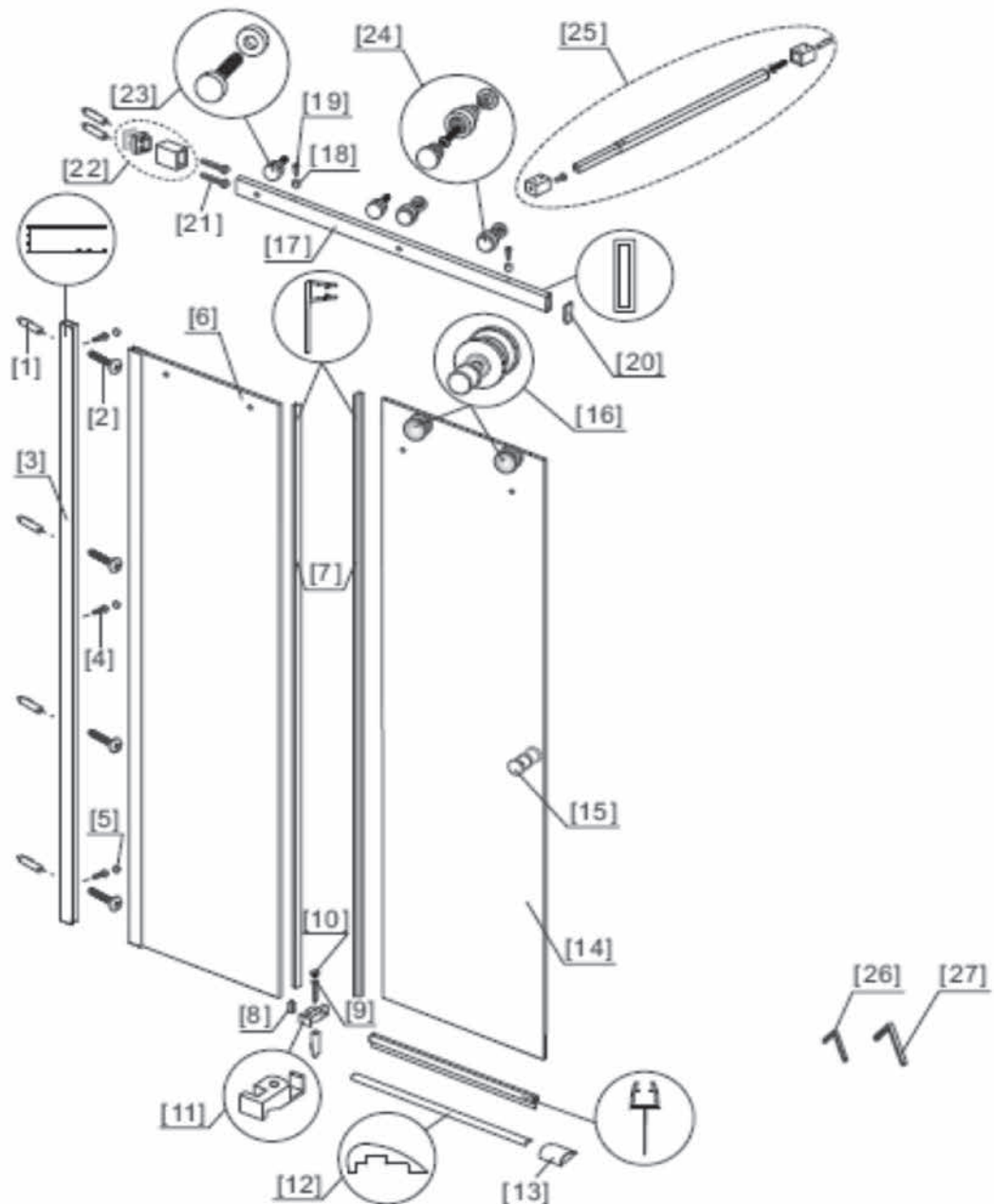

- | | | |
|-----------------------------|----------------------------|---------------------------------|
| [1] 7x Wanddübel* | [10] 1x Schraubenabdeckung | [19] 2x Schrauben 4x10 |
| [2] 4x Schraube 4x35* | [11] 2x Untere Führungen | [20] 1x Profilabdeckung |
| [3] 1x Wandprofil | [12] 1x Aludichtung | [21] 2x Flachkopfschraube 5x35* |
| [4] 3x Schrauben 4x6 | [13] 2x Schellen | [22] 1x Wandverbindungsstück |
| [5] 3x Schraubenabdeckungen | [14] 1x Türelement | [23] 2x Verbindungsstücke |
| [6] 1x Wandelement | [15] 1x Griffgarnitur | [24] 2x Aufprallschutz |
| [7] 3x Wasserabweiser | [16] 2x Laufrollen | [25] 1x Halterung |
| [8] 1x U-Dichtung | [17] 1x Querschiene | [26] 1x 2mm Inbusschlüssel |
| [9] 1x Schraube 4x25* | [18] 2x Kunststoff-Puffer | [27] 1x 3mm Inbusschlüssel |

*nicht im Lieferumfang enthalten

Aufbauschriffe

Schritt 1

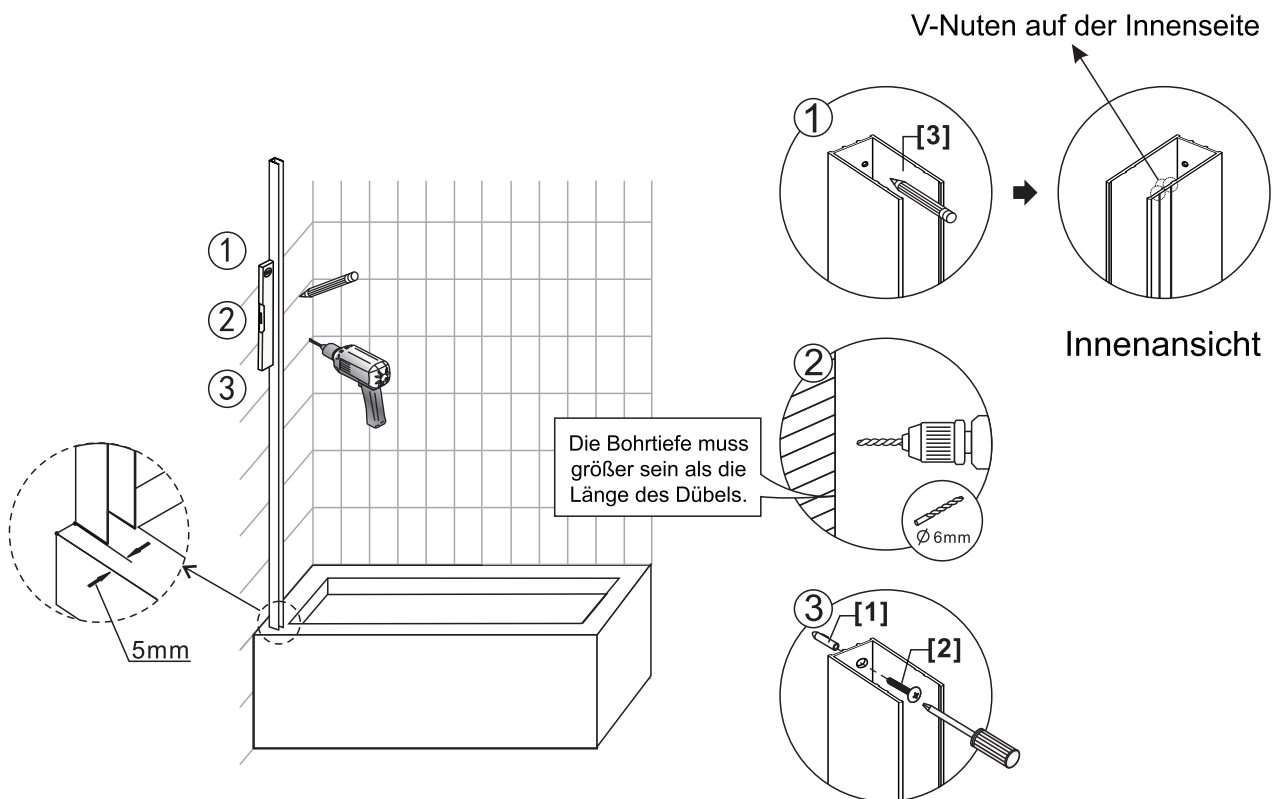

Schritt 2

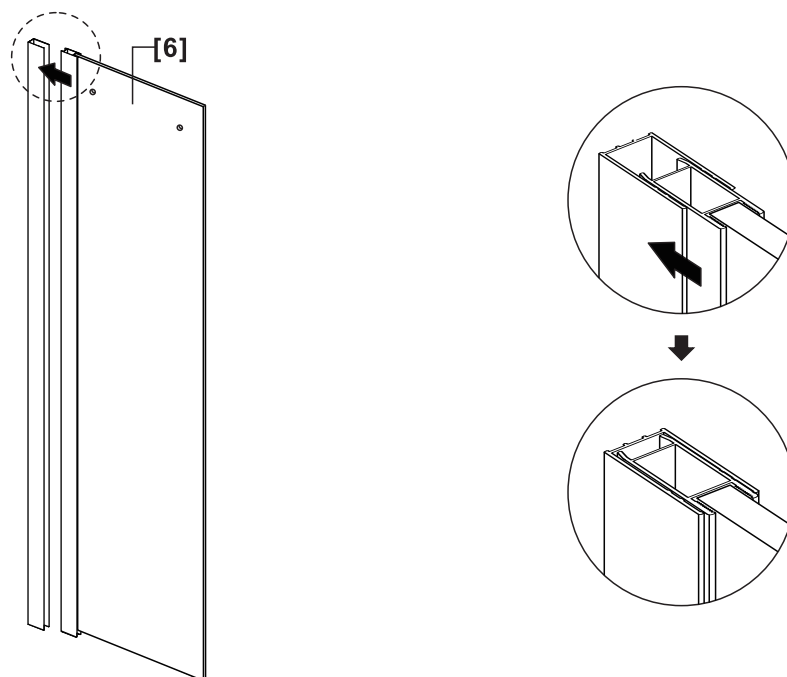

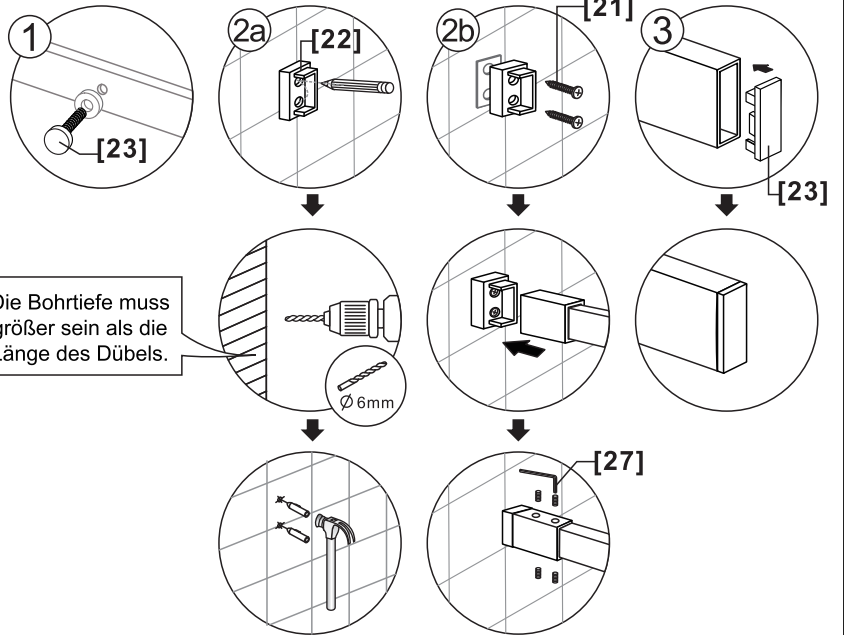
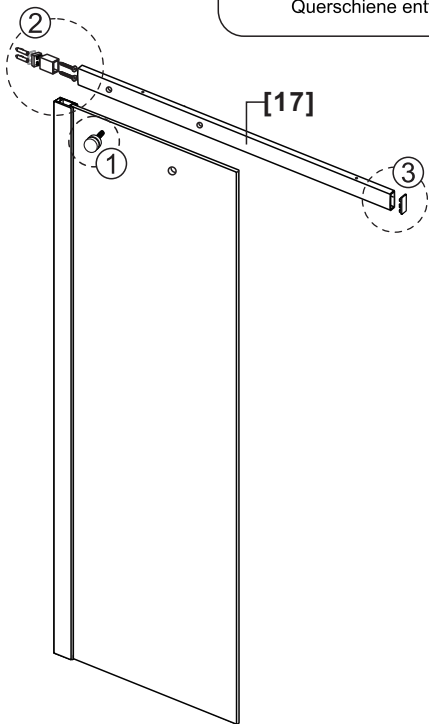

Schritt 3

 Montieren Sie die Querschiene und das Glas. Markieren Sie nun die entsprechende Stelle an der Wand. Anschließend die Querschiene entfernen.

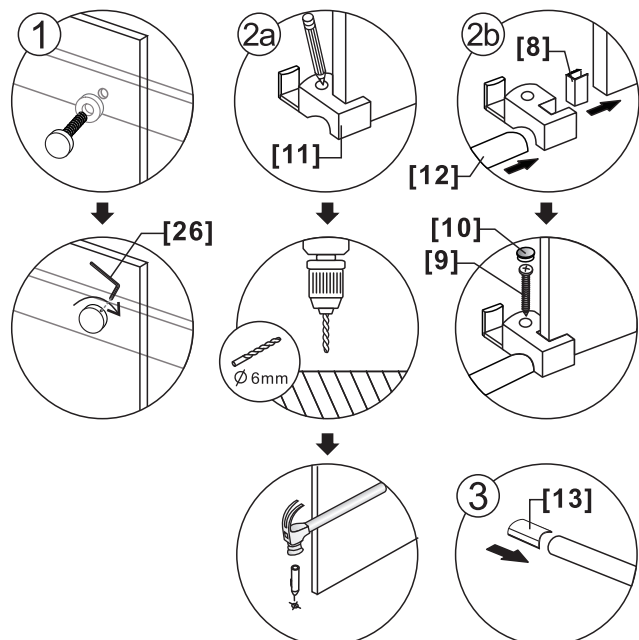
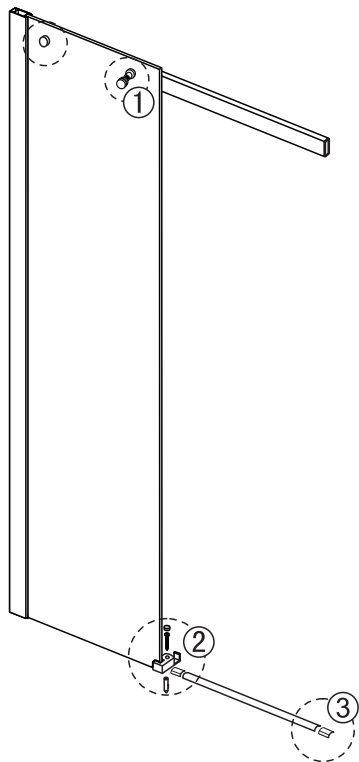

Schritt 4



 Bei Installation in Kombination mit einer Duschtasse müssen mit einem Bohrer mit 3,2 mm Durchmesser Löcher in die Duschtasse gebohrt werden. In diesem Fall sind keine Wanddübel erforderlich (siehe Abbildung 2). Andernfalls müssen die Löcher mit einem Bohrer mit 6 mm Durchmesser in den Boden gebohrt werden und es werden Wanddübel benötigt.

Schritt 5

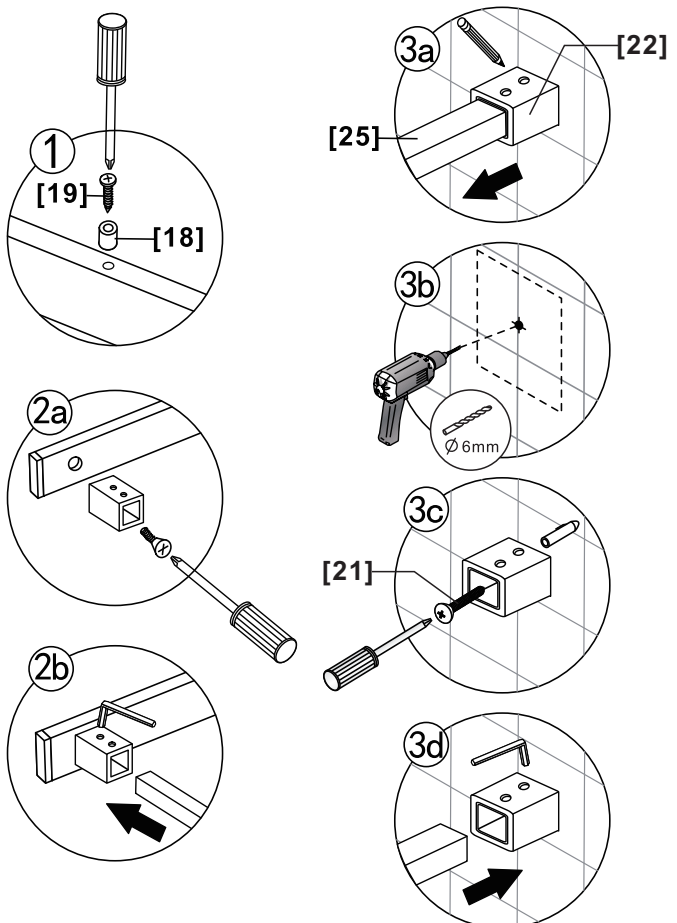
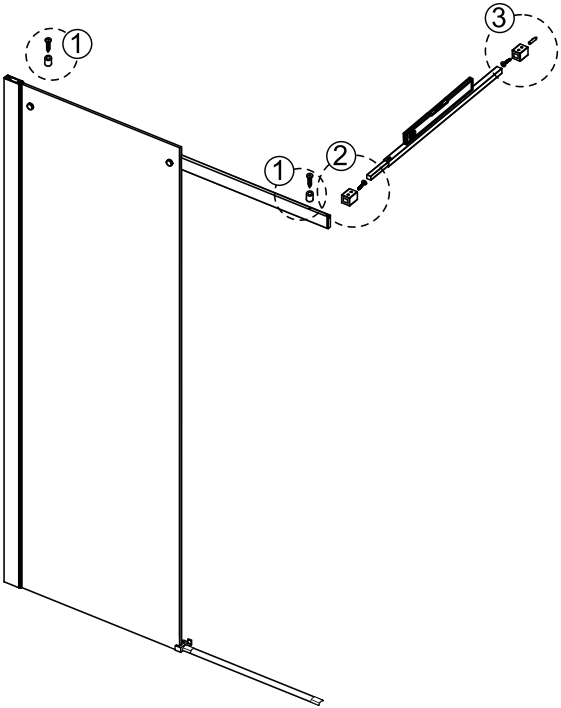

Die kürzere Schraube im Wandverbindungsstück wird an der Querschiene befestigt, die längere Schraube wird in die Wand gedreht.

Schritt 6

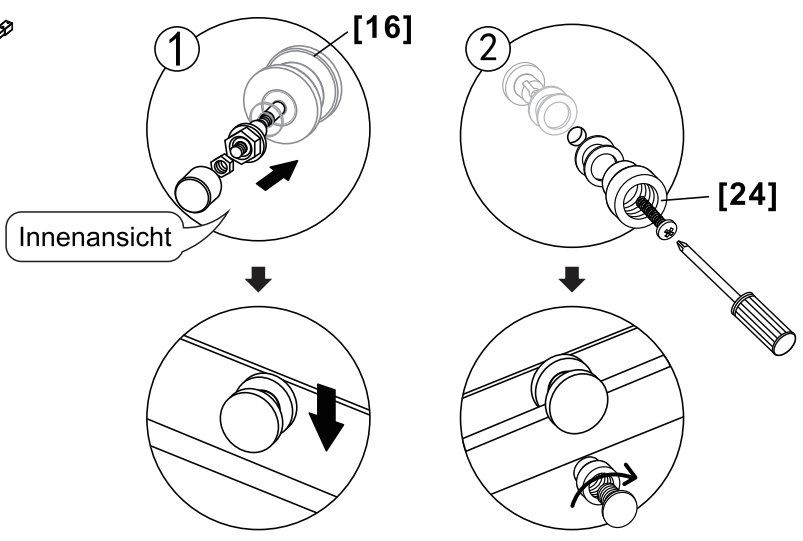
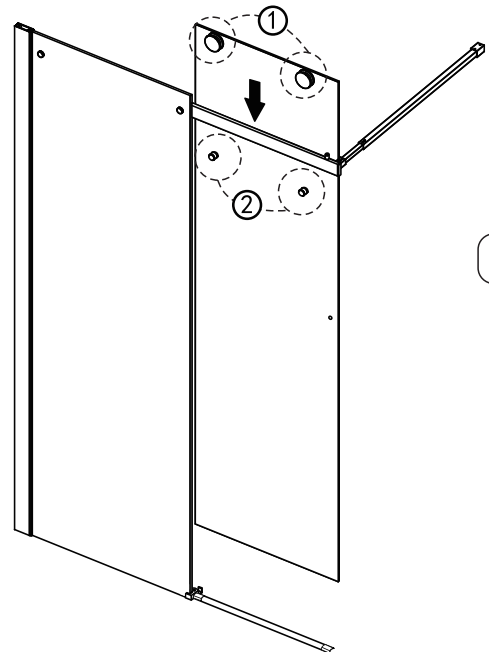

Innenansicht

Schritt 7

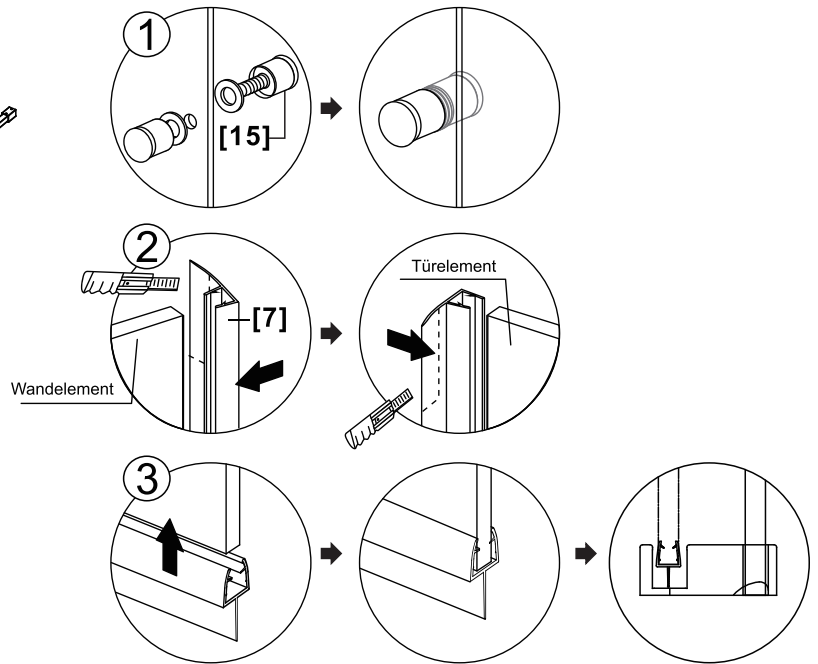
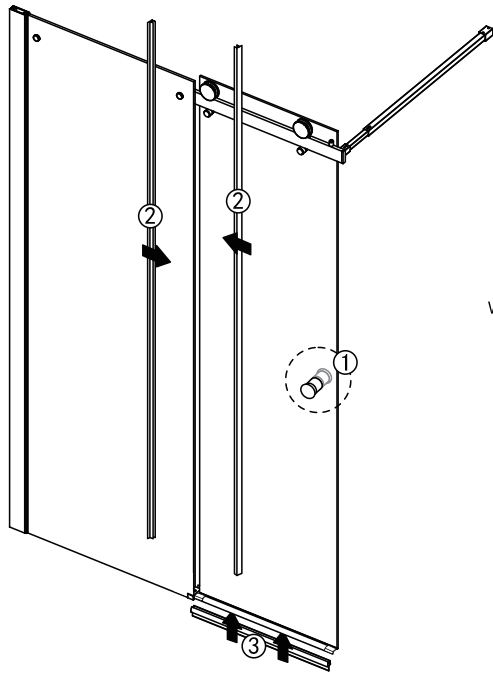

Vergewissern Sie sich, dass die Wandprofile bündig sind. Richten Sie den Rahmen so aus, dass er rechtwinklig und gerade ist. Die Rollen sollten so ausgerichtet werden, dass sie im rechten Winkel zu den Türen stehen und leichtgängig sind.

Schritt 8

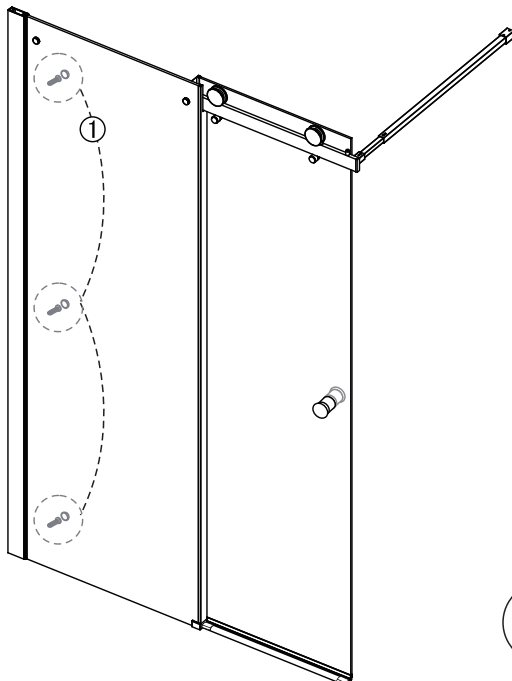

Bei Anpassungen im Bereich zwischen 0 und 10 mm sind die Löcher im Bereich der 1. V-Nut anzubringen.

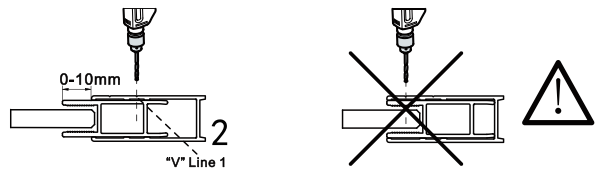

Bei Anpassungen im Bereich zwischen 10 und 15 mm sind die Löcher im Bereich der 2. V-Nut anzubringen.

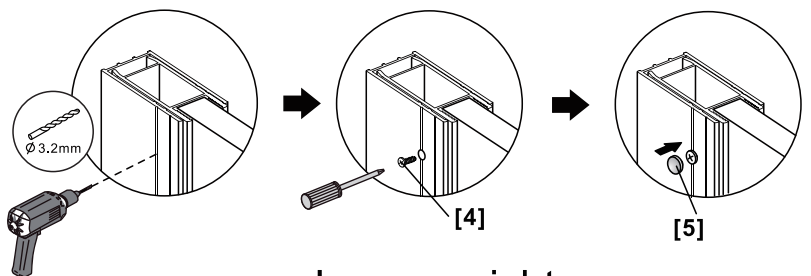
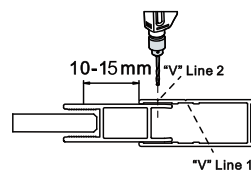

Innenansicht

Entsorgung

Sollte dieser Artikel einmal nicht mehr benutzt werden können, so ist jeder Verbraucher gesetzlich verpflichtet, Altgeräte getrennt vom Hausmüll zu entsorgen und z.B. bei einer Sammelstelle seiner Gemeinde / Stadtteils abzugeben.

Unser Service

Eine umgehende Fachberatung erhalten Sie von unserem Service-Team:

- **Deutschland:** Telefon 01806-63 06 30, Festnetz 20ct/Anruf, Mobilfunk max. 60 ct/Anruf
- **Österreich,** Universal: Telefon +43 / 662-4485 59, Festnetz je nach Betreiber, Fachberatung
Heimwerken – Otto: +43 / 316-606 159 Festnetz je nach Betreiber, Beratung
Heimwerken – Quelle: +43 / 662-9005 59 Festnetz je nach Betreiber, Fachberatung
Heimwerken
- **Schweiz,** Quelle: **DE:** +41 / 848 85 85 00, **FR:** +41 / 848 85 85 01, I: +41 / 848 858 530
Ackermann: DE: +41 / 848 85 85 11, **FR:** +41 / 848 85 85 21, I: +41 / 848 858 530
- **Niederlande,** call center 0900-1901 (15ct/Min.)

Um Ihnen schnell helfen zu können, nennen Sie uns bitte:

Artikelbezeichnung: Badewannenaufsatz mit Schiebetür und Wandhalterung 45176855–15586426 und die **Artikelnummer** unter der Sie den Artikel bestellt haben (siehe Rechnung).

Imported by baumarkt direkt GmbH & Co KG, Alter Teichweg 25, D-22081 Hamburg

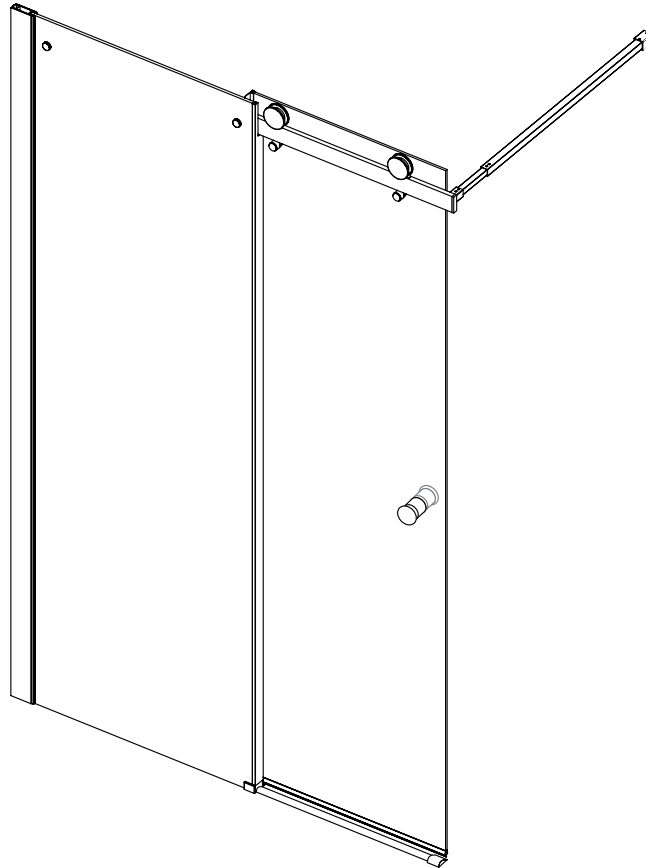

**wall-mounted bath screen
with sliding door
45176855–15586426
1200 x 1400 mm**

D

**Aufbauanleitung
Badewannenaufsatz**

I

**Istruzioni d'installazione
Soprasvasca**

GB

**Installation Instruction
Bath screen**

F

**Instructions d'installation
Pare-baignoire**

D: Nachdruck, auch auszugsweise, nicht gestattet! GB: Reproduction, even in extracts, is not permitted! F: Toute reproduction de ce mode d'emploi même par extraits est interdite ! IT: È vietata la riproduzione, anche parziale. NL: Nadruk, ook slechts gedeeltelijk, niet toegestaan!

Instruction No. 201901146499872501026816

IMPORTANT: PLEASE KEEP THIS DOCUMENT FOR LATER REFERENCE!
READ CAREFULLY!

Indented use

- This product is a prefabricated unit for showering.
- This product is intended for use in private spheres only.



Safety instructions

- Choking hazard / danger of injury! Do not let children play with the packaging. They might suffocate by the wrapping or injure themselves with the packaging cover.
- Make sure that children do not take small parts such as nuts, cover caps or the like into their mouths. They could swallow these and choke on them.
- Risk of damage! Please read the assembly instructions very carefully prior to assembling and check the product for possible transportation damage. Be careful during the product's assembly.
- The product must only be installed by competent persons. The assembly is recommended to be conducted by two people.
- Danger of injury! During the assembly, please consider that some parts have sharp edges.
- Fix product to suitable and solid walls only.
- **Caution:** The wall fixture of the piece of furniture must be carried out by a competent person because it requires customized plugs.
- Make sure that there are no wires or pipelines in the drilling ranges.
- Check the areas with a metal detector prior to drilling.
- Handle the glass components with care! Hold the glass components firmly during installation to not let them drop.
- Seal the shower partition with silicone from the outside. Do not use the product before lapse of 24 hours after sealing.
- To order spare parts (see part's list), please contact the customer service.
- **Installation accessories are not included and need to be purchased from a specialist retailer.**
- **Tempered safety glass is thermally toughened float glass. The interior of the glass is put into tension through a controlled thermal process. This causes the typical crumbling pattern with small, usually blunt, fragments when the glass breaks, which significantly reduces the risk of injury.**

Maintenance instructions

Use a sponge or a soft cloth for cleaning and care. By no means use any aggressive liquids or cleaning agents containing solvents. Never use sharp objects, steel wool, chemicals or sandy scouring agents for cleaning. These lead to surface damage and loss of warranty. Slight lime deposits are easily removed with some household vinegar.

Clean the glass surfaces with a wet cloth and some glass cleaner and wipe with a dry cloth.

We recommend drying the glass with a squeegee after showering.

Tools required

spirit level

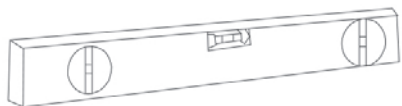

tape measure



pencil



ruler



3mm + 6mm drill bit



electric drill

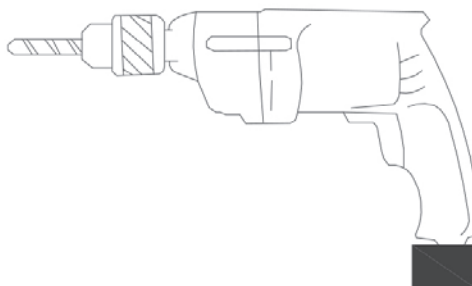

wooden hammer

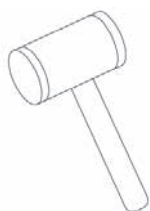

silicone spray gun



















screwdriver

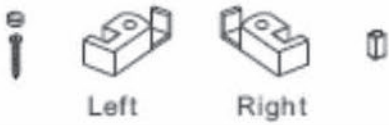

This product is heavy and may require two people to install.



Box contents

1xInstallation Instruction.	➔	
[1] 7xWall Plugs* [2] 4xScrews 4x35*	➔	
[3] 1xWall Posts	➔	 
[4] 3xScrews 4x6 [5] 3xScrew Cover Caps	➔	
[6] 1xFixed Panel	➔	
[7] 3xWater Deflectors	➔	 
[8] 1xU Gasket [9] 1xScrew 4x25* [10] 1xScrew Cap [11] 2xBottom Guides	➔	 Left Right
[12] 1xAluminum Seal [13] 2xClips	➔	 Left Right
[14] 1xDoor Panel	➔	
[15] 1xHandle Set	➔	
[16] 2xTop Rollers	➔	
[17] 1xTop Horizontal Rail [18] 2xBuffer Plastics [19] 2xScrews 4x10 [20] 1xProfile Cover	➔	
[21] 2xFlat Screws 5x35* [22] 1xWall Connector	➔	
[23] 2xFasteners [24] 2xAnti-jumps	➔	
[25] 1xBracket	➔	
[26] 1x2mm Allen Key [27] 1x3mm Allen Key	➔	11

Assembly drawing

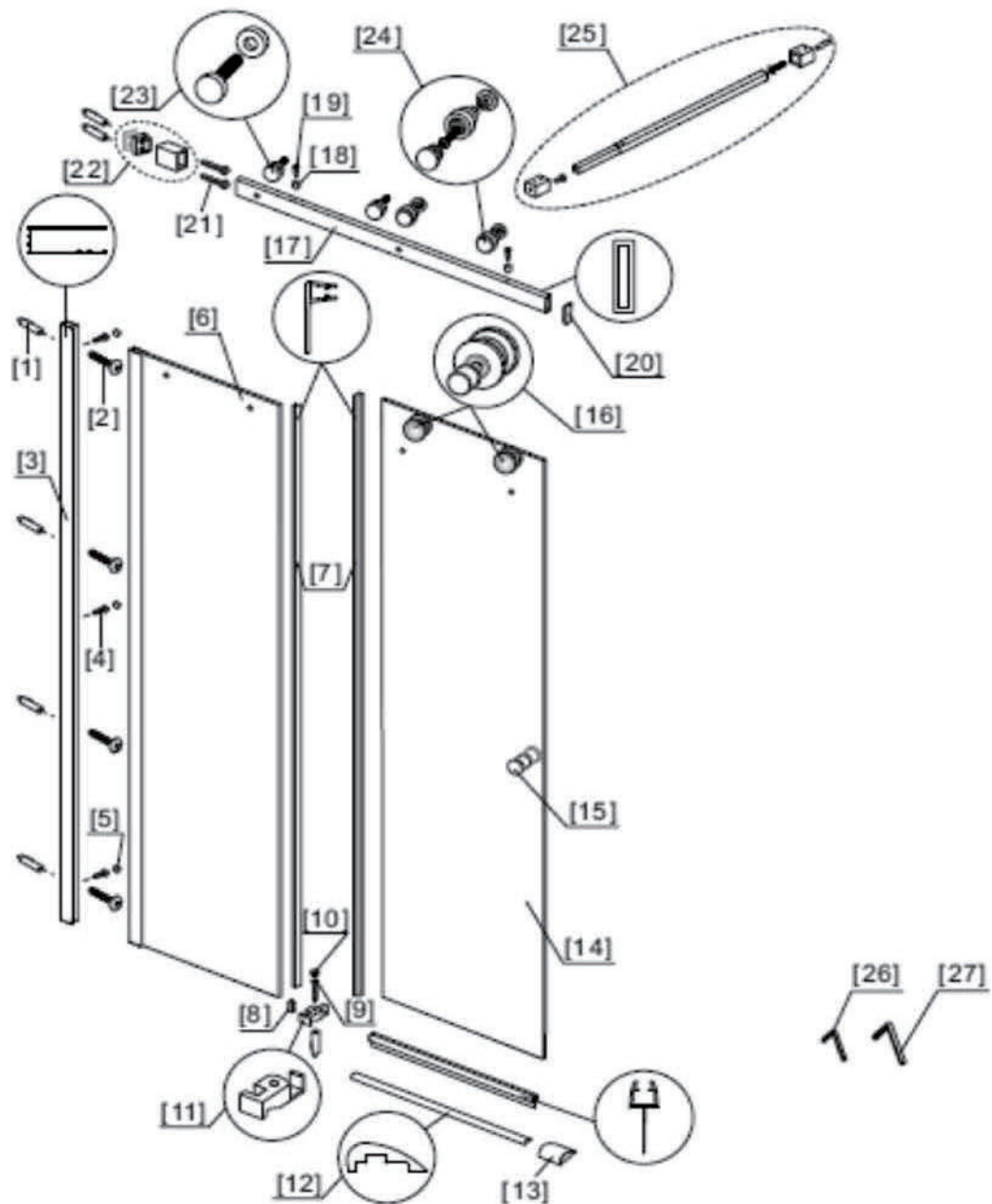

- [1] 7xWall Plugs*
 - [2] 4xScrews 4x35*
 - [3] 1xWall Post
 - [4] 3xScrews 4x6
 - [5] 3xScrew Cover Caps
 - [6] 1xFixed Panel
 - [7] 3xWater Deflectors
 - [8] 1xU Gasket
 - [9] 1xScrew 4x25*
- * Not include

- [10] 1xScrew Cap
- [11] 1xBottom Guide(Left)
- [12] 1xAluminum Seal
- [13] 1xClip(Left)
- [14] 1xDoor Panel
- [15] 1xHandle Set
- [16] 2xTop Rollers
- [17] 1xTop Horizontal Rail
- [18] 2xBuffer Plastics

- [19] 2xScrews 4x10
- [20] 1xProfile Cover
- [21] 2xFlat Screws 5x35*
- [22] 1xWall Connector
- [23] 2xFasteners
- [24] 2xAnti-jumps
- [25] 1xBracket
- [26] 1x2mmAllen Key
- [27] 1x3mmAllen Key

Installation Steps

Step 1

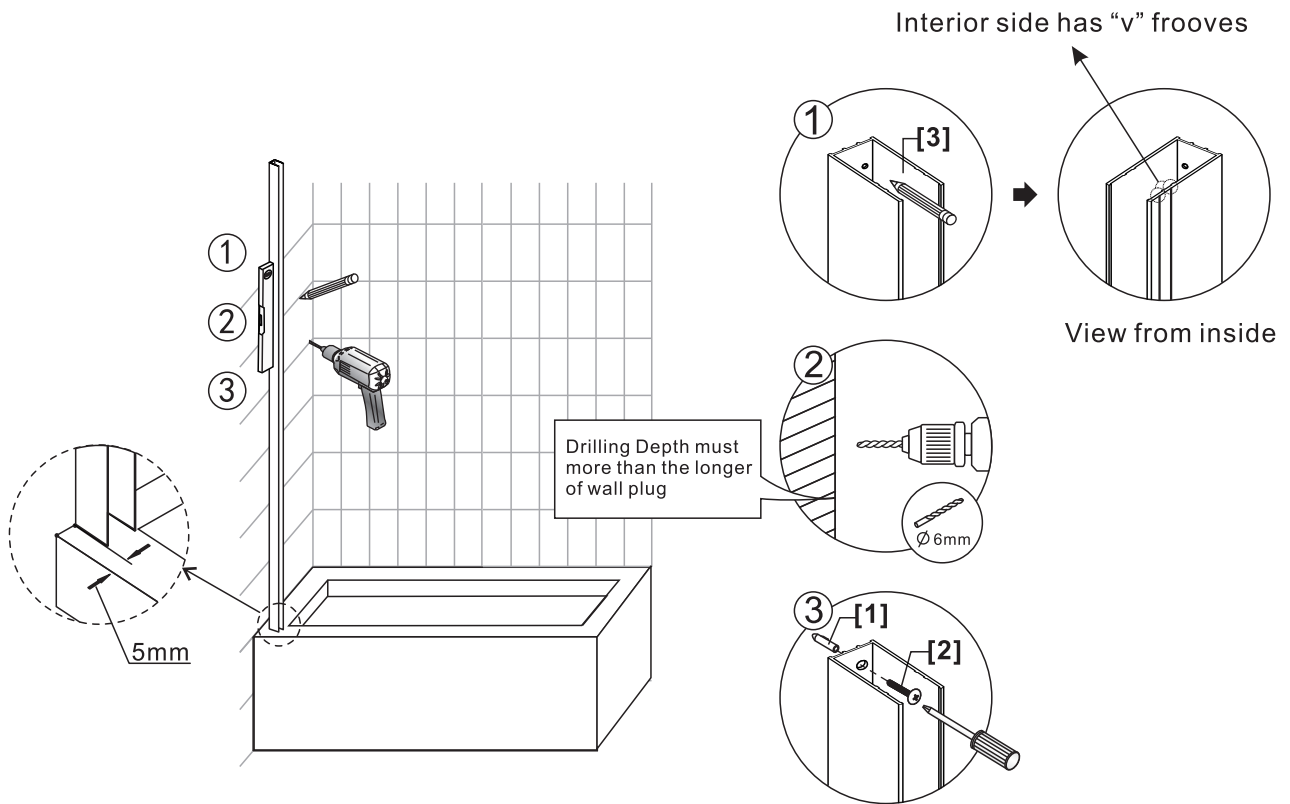

Step 2

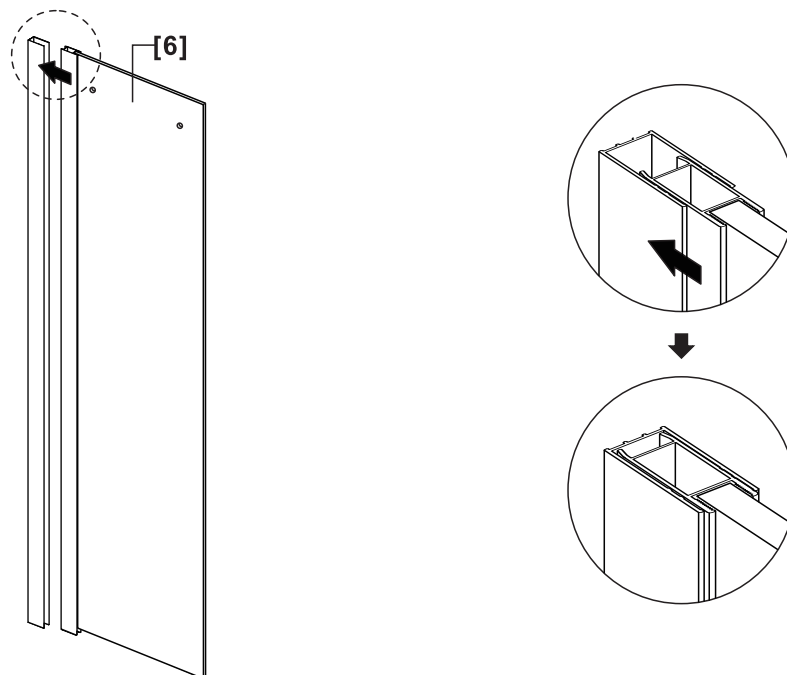

Step 3

! Assemble lead rail with glass.
Make a mark on the wall.
Then remove lead rail

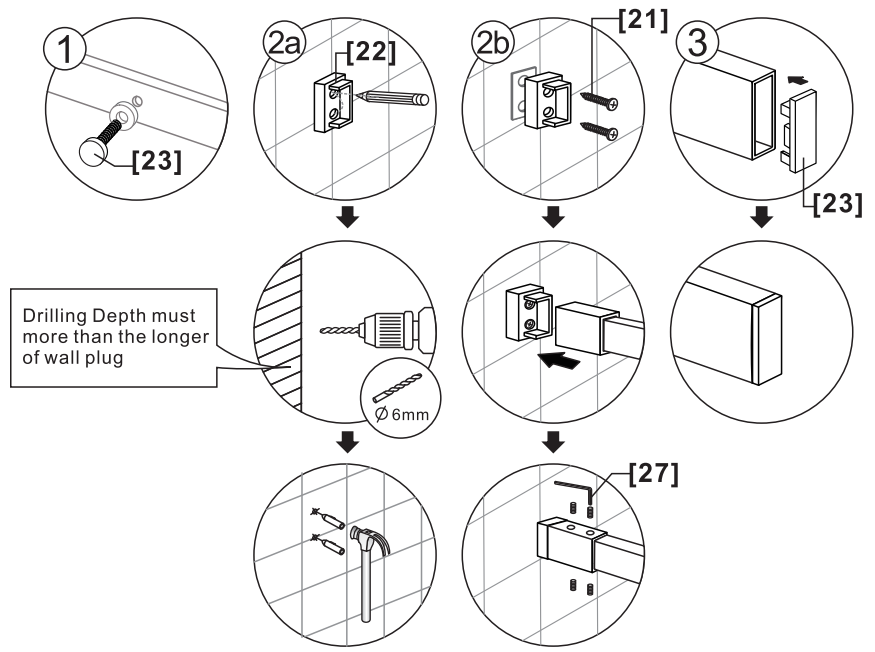
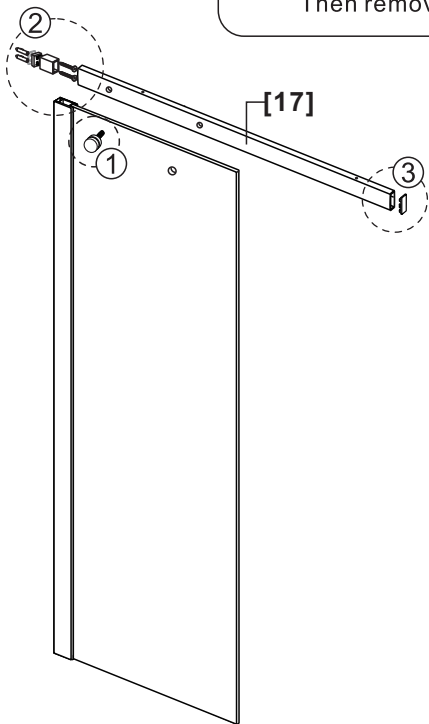

Step 4

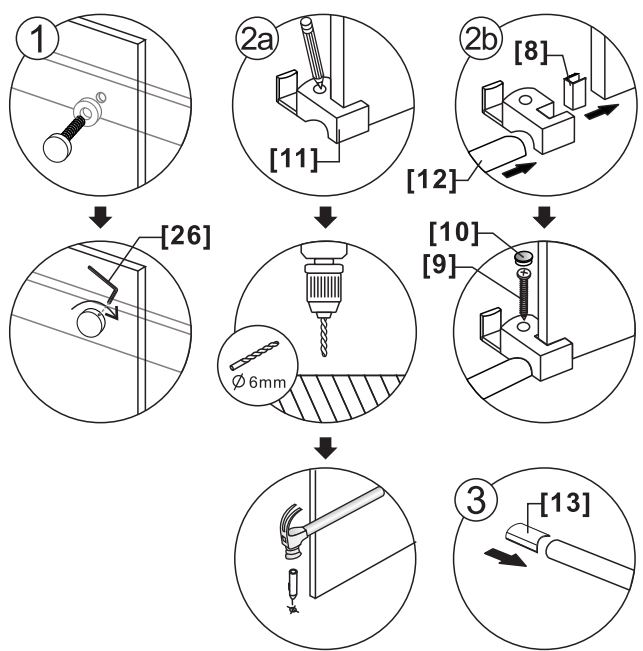
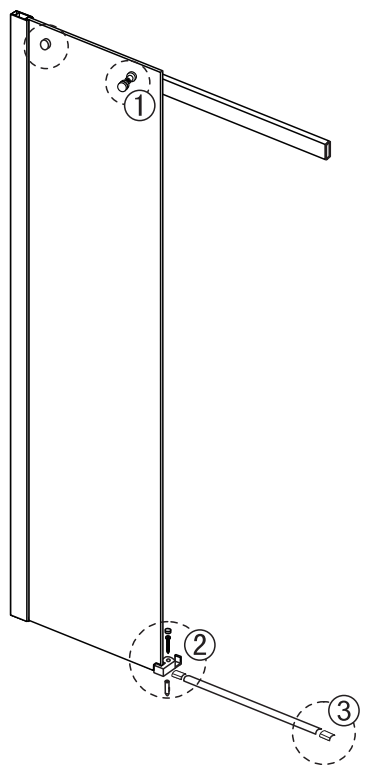

! If the shower enclosure installed with a tray,
please make holes in the tray with ϕ 3mm
drill and wall plugs are required;
If not, please make holes in the floor with ϕ 6mm
drill and wall plugs are not required.

Step 5

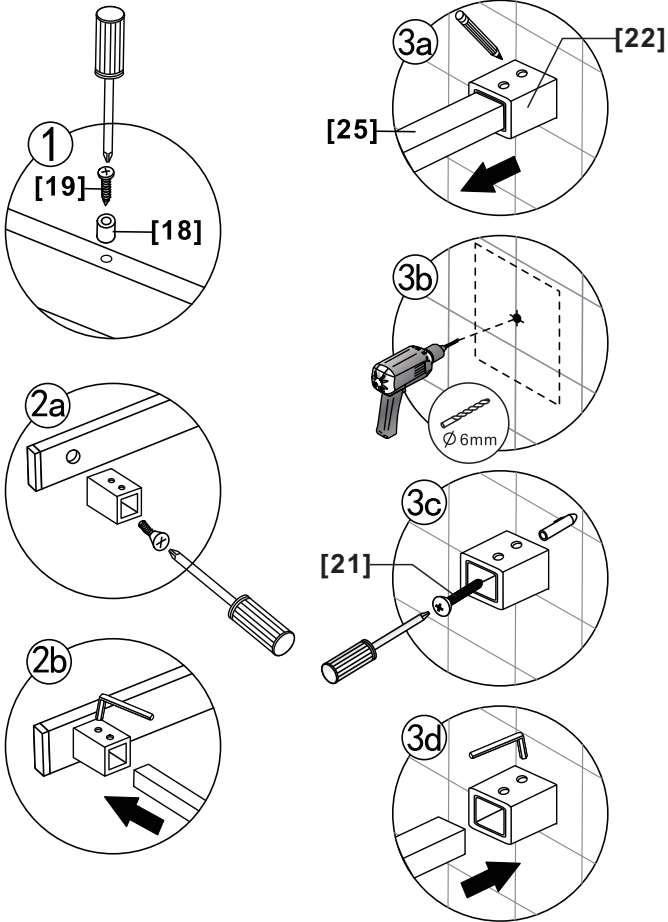
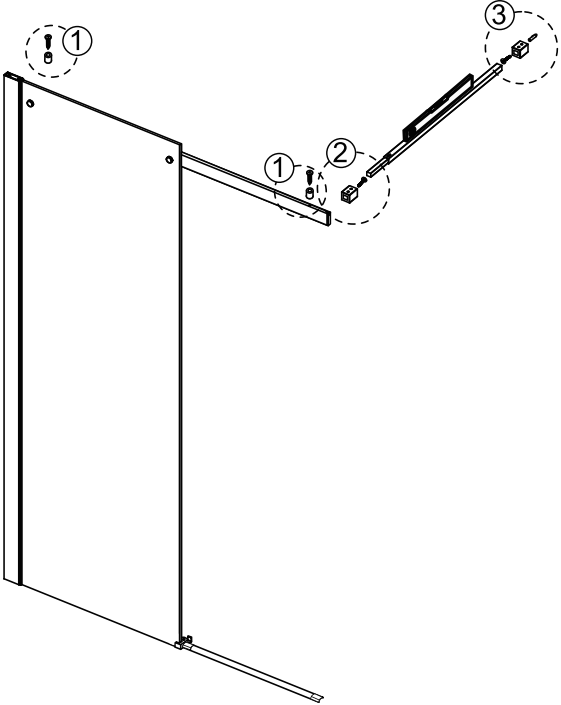

The shorter screw in bracket box is fixed to lead rail.
Longer screw in bracket box is fixed to wall

Step 6

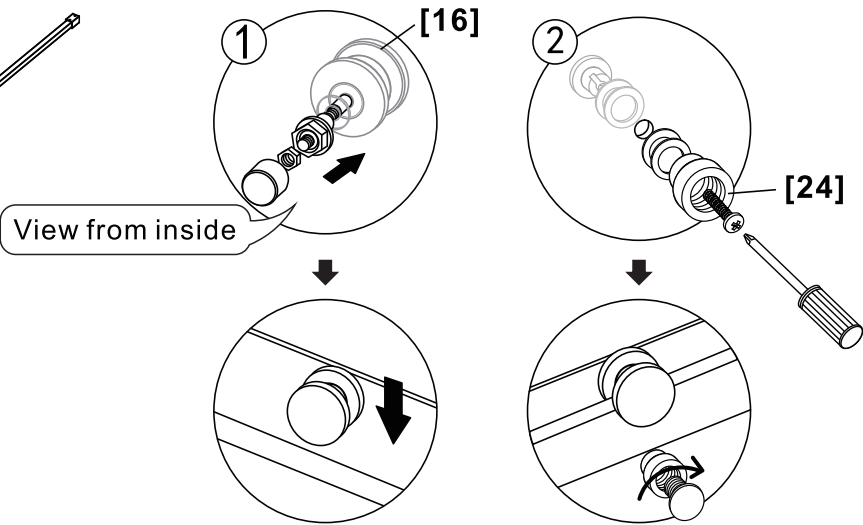
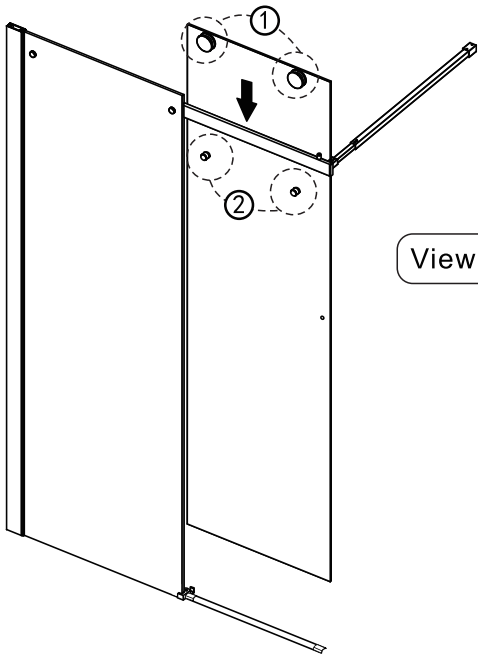

Step 7

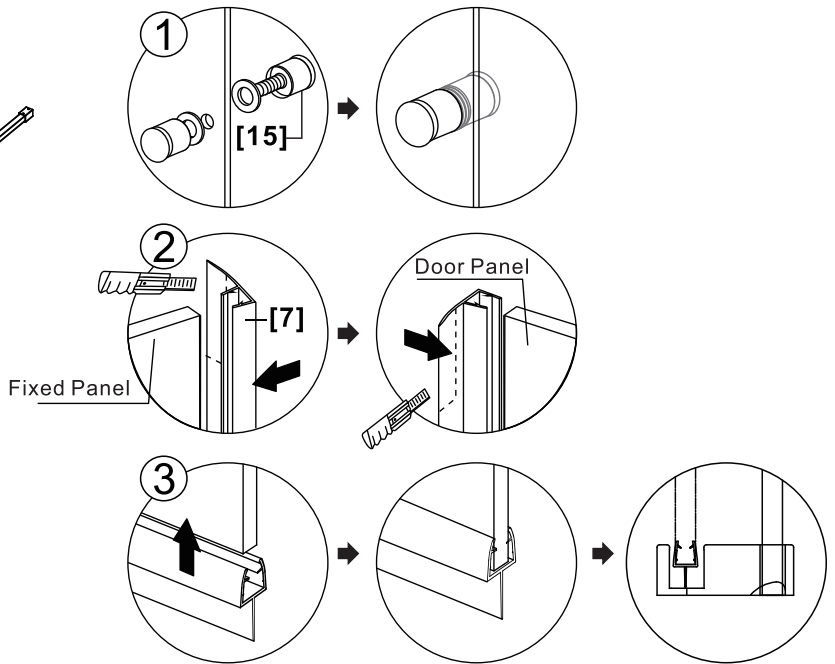
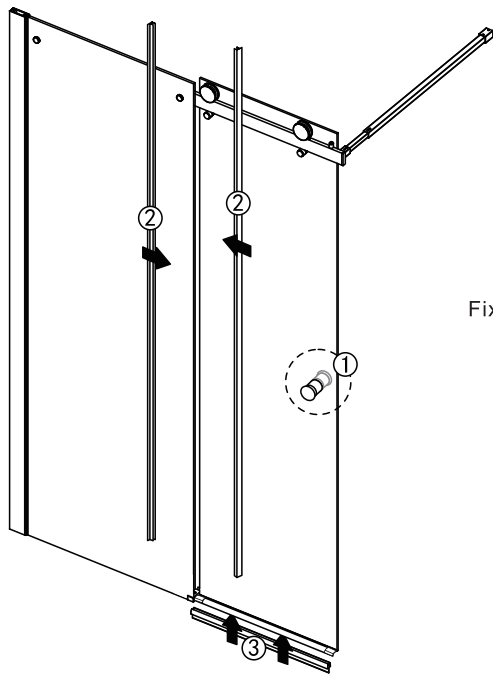

! Ensure wall profiles are plumb. Adjust enclosure to be square and level. Wheels should be adjusted to square the doors and ensure smooth running.

Step 8

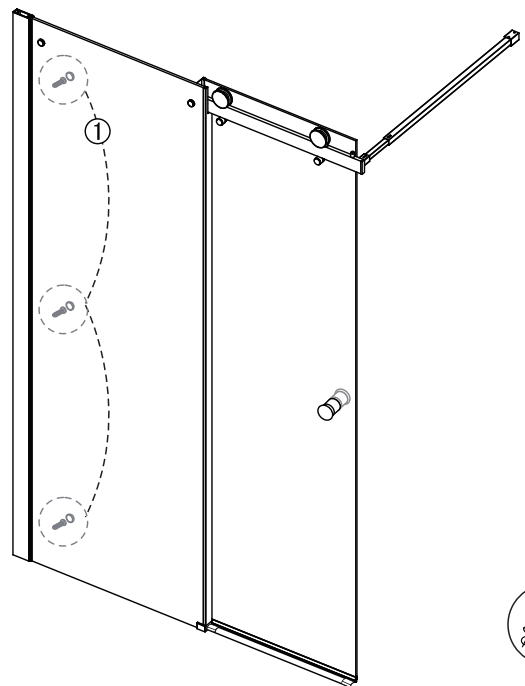

When you make the adjustment between 0-10mm, please punch the holes on "V" Line 1.

When you make the adjustment between 10-15mm, please punch the holes on "V" Line 2.

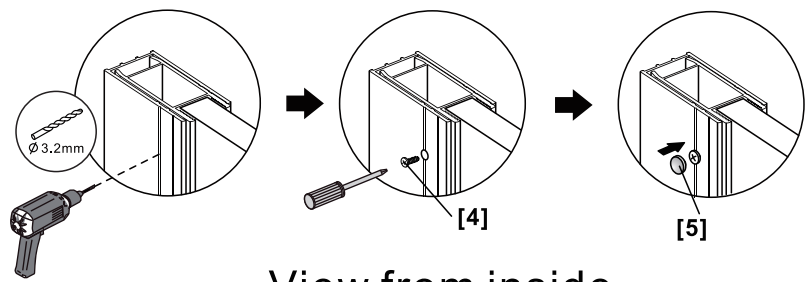

View from inside

Disposal

Should the product no longer be serviceable, every consumer has a statutory obligation to dispose of old appliances separately from domestic waste and dispose of them e.g. at a local authority / district collection point.

Our service

You will receive prompt professional advice from our service team:

- **Germany:** Telephone 01806-63 06 30, Land line 20ct/call, mobile telephone connection 60ct/call max.
- **Austria, Universal:** Telephone +43 / 662-4485 59 landline depending on provider, Home improvement expert service - Otto: +43 / 316-606 159 landline depending on provider, Home improvement expert service - Quelle: +43 / 662-9005 59 landline depending on provider, Home improvement expert service
- **Switzerland, Quelle:** **DE:** +41 / 848 85 85 00, **FR:** +41 / 848 85 85 01, **I:** +41 / 848 858 530
Ackermann: **DE:** +41 / 848 85 85 11, **FR:** +41 / 848 85 85 21, **I:** +41 / 848 858 530
- **The Netherlands:** call center 0900-1901 (15ct/min.)

In order to assist you more efficiently, please tell us the:

product designation: wall-mounted bath screen with sliding door 45176855–15586426 and **item number** you used to order the item (see invoice).

Imported by baumarkt direkt GmbH & Co KG, Alter Teichweg 25, D-22081 Hamburg

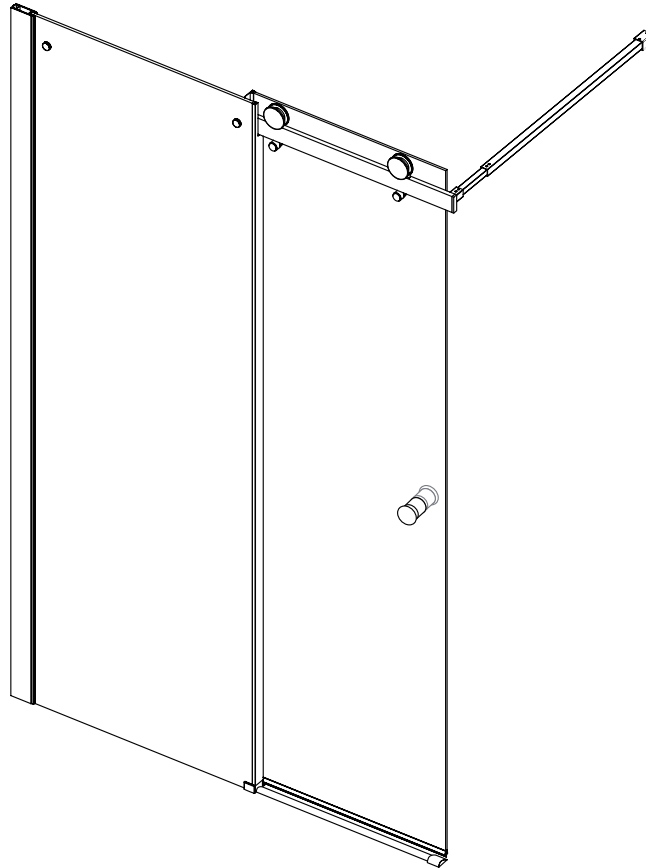

**Pare-baignoire
avec porte coulissante et fixation murale
45176855-15586426
1200 x 1400 mm**

D

**Aufbauanleitung
Badewannenaufsatz**

I

**Istruzioni d'installazione
Soprasvasca**

GB

**Installation Instruction
Bath screen**

F

**Instructions d'installation
Pare-baignoire**

D: Nachdruck, auch auszugsweise, nicht gestattet! GB: Reproduction, even in extracts, is not permitted! F: Toute reproduction de ce mode d'emploi même par extraits est interdite ! IT: È vietata la riproduzione, anche parziale. NL: Nadruk, ook slechts gedeeltelijk, niet toegestaan!

Instruction No. 201901146499872501026816

IMPORTANT, CONSERVER CE DOCUMENT POUR TOUTE RÉFÉRENCE
ULTÉRIEURE ! À LIRE ATTENTIVEMENT !

Utilisation conforme à la destination

- Cet article est un ensemble de douche préfabriqué.
- Cet article n'est destiné qu'à un usage de type privé.



Avis de sécurité

- Risque d'étouffement / de blessure ! Ne laissez pas les enfants jouer avec l'emballage car ils pourraient s'étouffer avec le film ou se blesser avec les matériaux d'emballage.
- Veillez à ce que les enfants ne portent pas à la bouche de petits éléments comme les écrous, rondelles de couverture ou autres. Ils pourraient les avaler et s'étouffer avec.
- Risque de dégradations ! Avant le montage, merci de lire très attentivement les instructions de montage et de vérifier que le produit n'a pas été endommagé au cours du transport. Merci de procéder au montage de l'article avec de grandes précautions.
- L'article ne peut être assemblé que par du personnel compétent. Il est conseillé de procéder au montage à deux personnes.
- Risque de blessure ! Lors du montage, prenez en compte le fait que le produit présente plusieurs arêtes vives.
- Ne montez l'article que contre des murs massifs et adaptés.
- **Attention** : La fixation des éléments de mobilier au mur doit être effectuée par du personnel compétent, car des chevilles adaptées au mur sont nécessaires pour le montage.
- Assurez-vous qu'aucun câble ou tuyau ne se trouve dans les zones de perçage.
- Avant le perçage, inspectez les zones avec un détecteur de métaux.
- Manipulez les surfaces en verre avec précaution ! Pendant l'assemblage, maintenez fermement les surfaces en verre pour éviter tout risque de chute.
- Isolez le pare-douche depuis l'extérieur avec de la silicone. N'utilisez le produit que 24 heures après l'application de la silicone.
- Merci de contacter le service clientèle pour toute commande de pièces détachées (voir la liste des pièces).
- **Les pièces servant à la fixation ne sont pas fournies. Celles-ci sont en vente dans les magasins spécialisés.**
- **Le verre de sécurité trempé est un verre flotté thermiquement précontraint. La précontrainte s'effectue par traitement thermique, et en cas de bris, le bris de verre typique du verre de sécurité trempé se produit, avec de petits fragments de verre la plupart du temps émoussés. Le risque de blessure est ainsi fortement réduit.**

Instructions d'entretien

Pour le nettoyage et l'entretien, utilisez une éponge ou un chiffon doux. Un nettoyant ménager doux et respectueux de l'environnement suffit. N'utilisez jamais de produits de nettoyage agressifs ou contenant des solvants. Pour le nettoyage, n'utilisez jamais d'objets pointus, de laine métallique, de produits chimiques ou de produits à récurer contenant du sable. Ils entraîneront une dégradation de la surface et une privation de la garantie. Les dépôts légers de calcaire peuvent être éliminés sans efforts avec un peu de vinaigre de cuisine. Nettoyez les surface vitrées avec un chiffon humide et un peu de nettoyant à vitres, puis essuyez-les avec un chiffon sec.

Nous recommandons d'essuyer les parois vitrées avec une raclette après chaque douche.

Outils nécessaires

Niveau à bulle

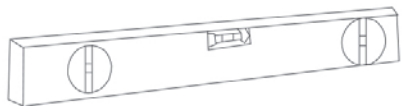

Mètre-ruban

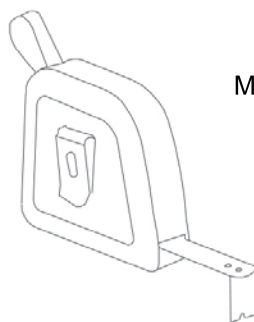

Crayon



Règle



Foret 3mm



Perceuse électrique

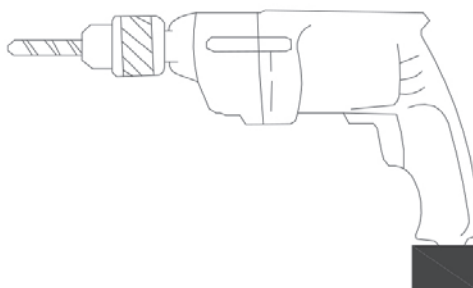

Marteau en bois



Pistolet à injection pour silicone



Tournevis



**En raison du poids important de ce produit,
le montage peut nécessiter deux personnes.**



Contenu de l'emballage

1x instructions pour l'installation	→	
[1] 7x cheville murale* [2] 4x vis 4x35*	→	
[3] 1x support mural	→	
[4] 3x vis 4x6 [5] 3x Schraubenabdeckungen	→	
[6] 1x panneau fixe	→	
[7] 3x déflecteur d'eau	→	
[8] 1x Joint en U [9] 1x vis 4x25* [10] 1x cache-vis [11] 2x Rails inférieurs	→	
[12] 1x joint aluminium [13] 2x clips	→	
[14] 1x panneau de porte	→	
[15] 1x poignée	→	
[16] 2x rouleau	→	
[17] 1x rail horizontal [18] 2x Tampon plastique [19] 2x vis 4x10 [20] 1x cache-profilé	→	
[21] 2x vis à tête plate 5x35* [22] 1x raccord mural	→	
[23] 2x fixation [24] 2x élément anti-choc	→	
[25] 1x support	→	
[26] 1x 2mm clé allen [27] 1x 3mm clé allen	→	

Dessin de montage

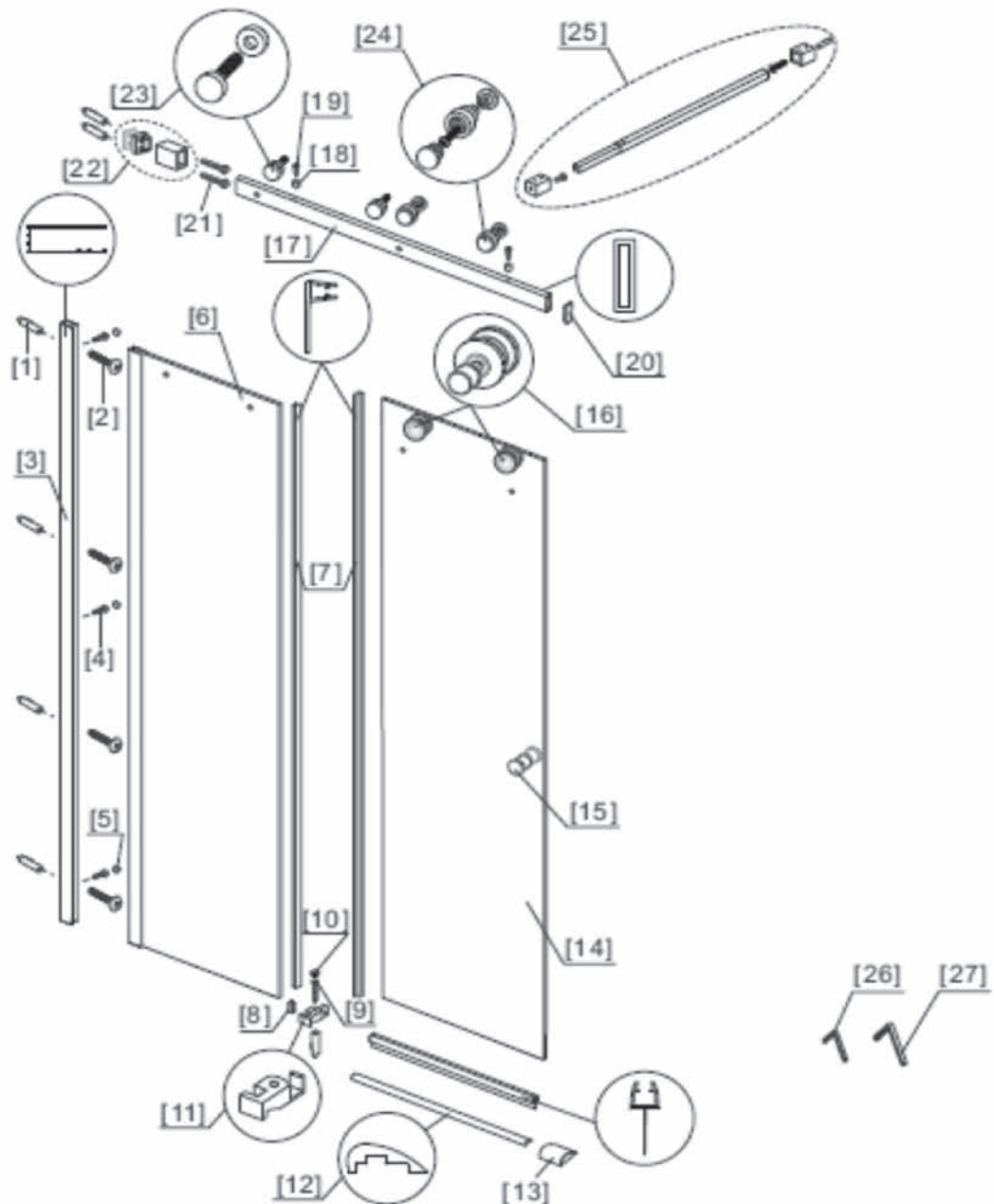

- | | | |
|-----------------------------|--------------------------|--------------------------------|
| [1] 7x cheville murale* | [10] 1x cache-vis | [19] 2x vis 4x10 |
| [2] 4x vis 4x35* | [11] 2x Rails inférieurs | [20] 1x cache-profilé |
| [3] 1x support mural | [12] 1x joint aluminium | [21] 2x vis à tête plate 5x35* |
| [4] 3x vis 4x6 | [13] 2x clips | [22] 1x raccord mural |
| [5] 3x Schraubenabdeckungen | [14] 1x panneau de porte | [23] 2x fixation |
| [6] 1x panneau fixe | [15] 1x poignée | [24] 2x élément anti-choc |
| [7] 3x déflecteur d'eau | [16] 2x rouleau | [25] 1x support |
| [8] 1x Joint en U | [17] 1x rail horizontal | [26] 1x 2mm clé allen |
| [9] 1x vis 4x25* | [18] 2x Tampon plastique | [27] 1x 3mm clé allen |

*non compris

Étapes de construction

Étape 1

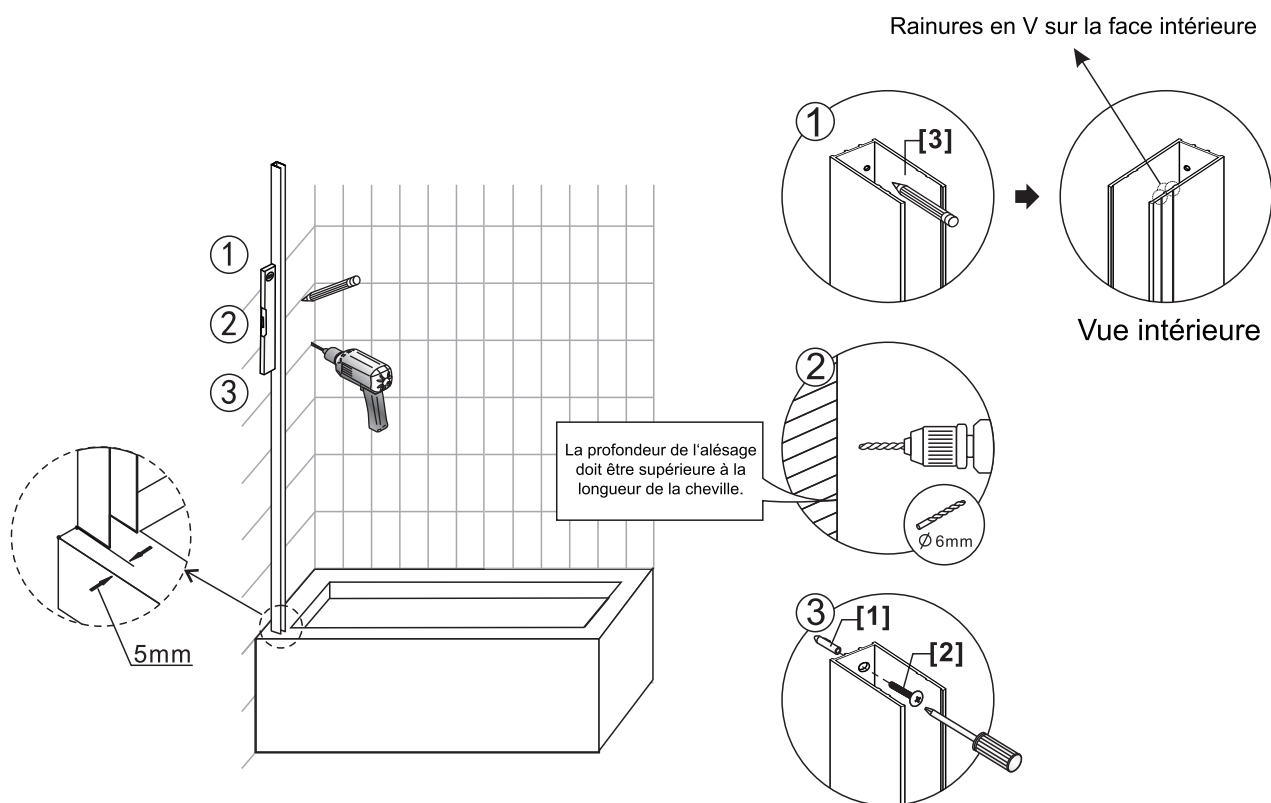

Étape 2

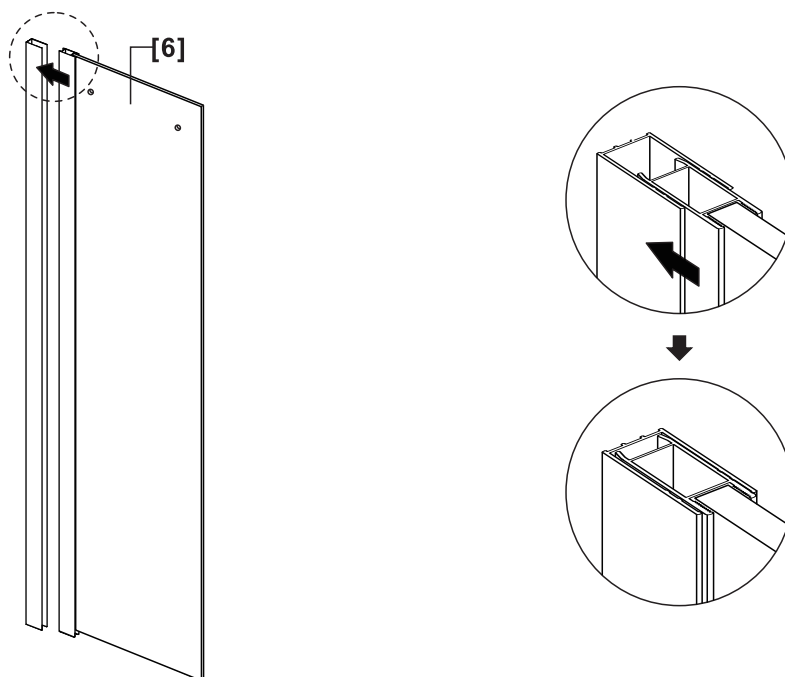

Étape 3

 Montez les traverses et le verre. Marquez maintenant l'endroit correspondant sur le mur. Retirez ensuite la traverse.

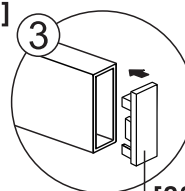
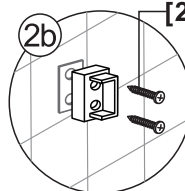
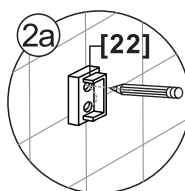
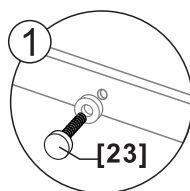
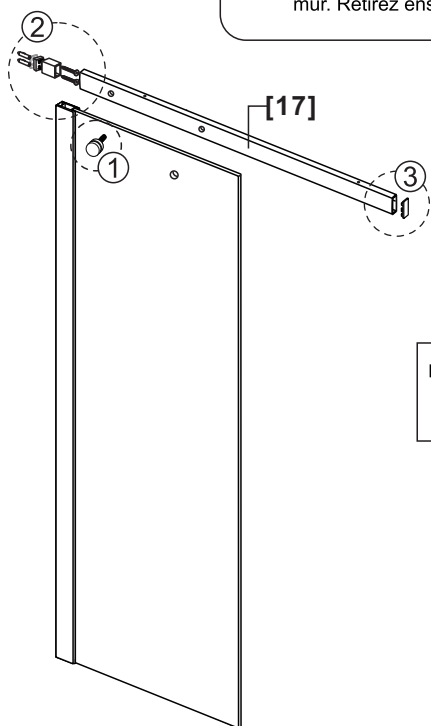

La profondeur de l'alésage doit être supérieure à la longueur de la cheville.

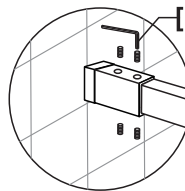
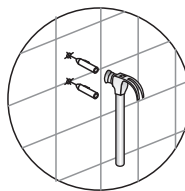
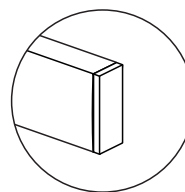
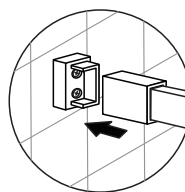
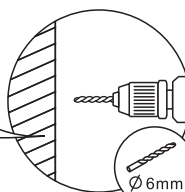

Étape 4

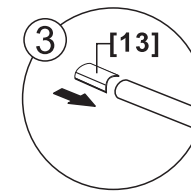
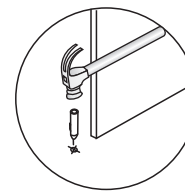
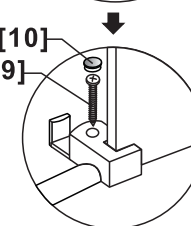
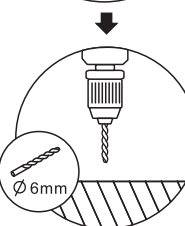
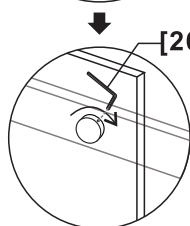
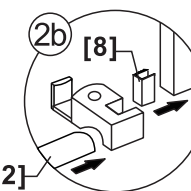
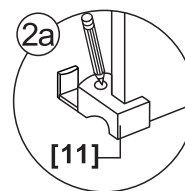
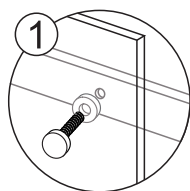
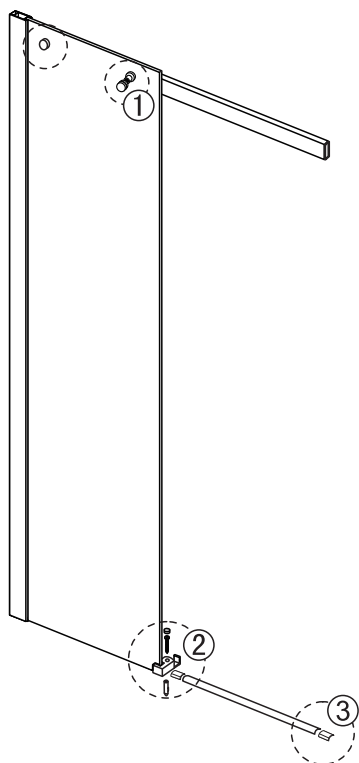

 Lors de l'installation combinée avec un receveur de douche, il faut percer des trous dans le receveur à l'aide d'un foret de 3,2 mm de diamètre. Dans ce cas, aucune cheville pour murs n'est nécessaire (voir figure 3). Sinon les trous doivent être percés dans le sol avec un foret de 6 mm de diamètre et des chevilles pour murs sont alors nécessaires.

Étape 5

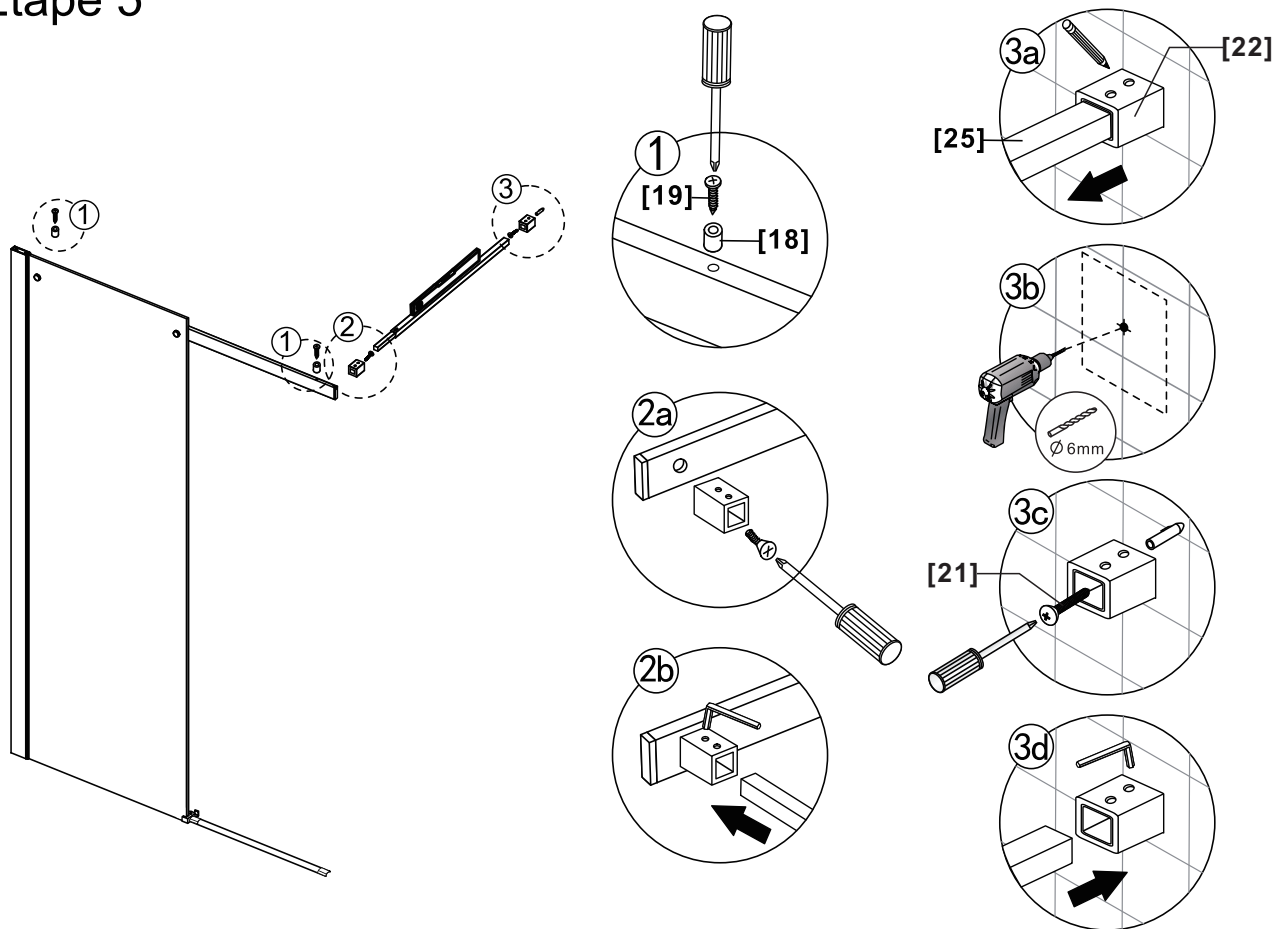

La vis plus courte de la pièce de connexion murale se fixe sur la traverse, la plus longue vis est vissée dans le mur.

Étape 6

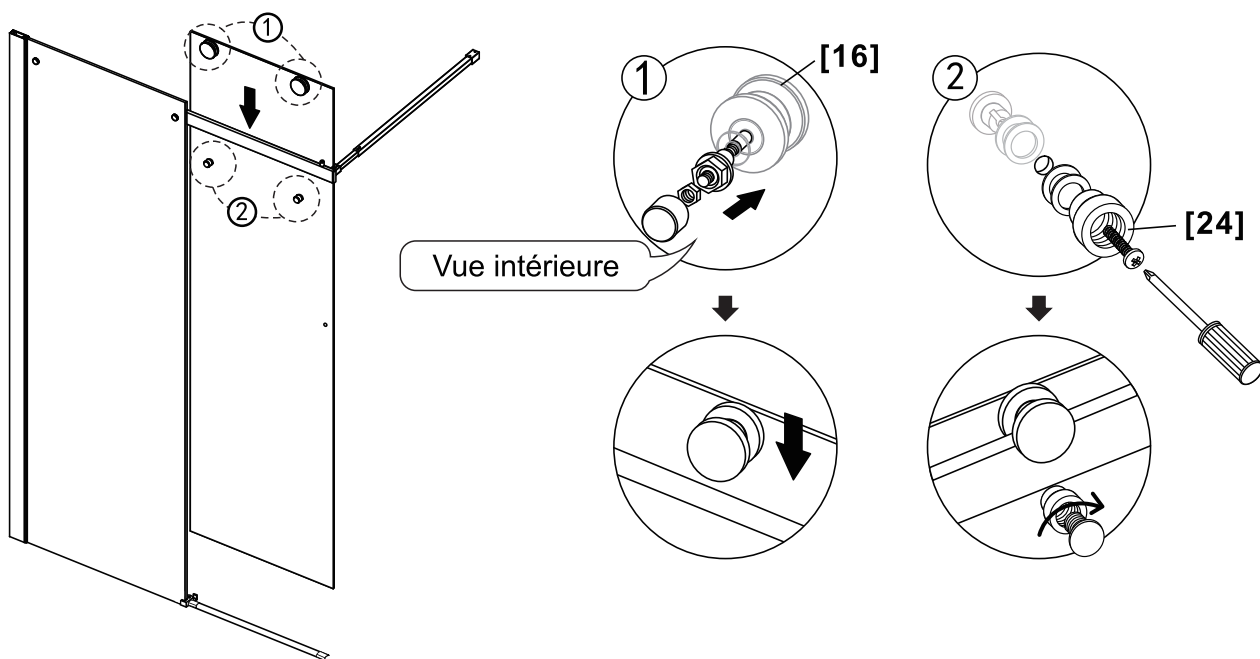

Étape 7

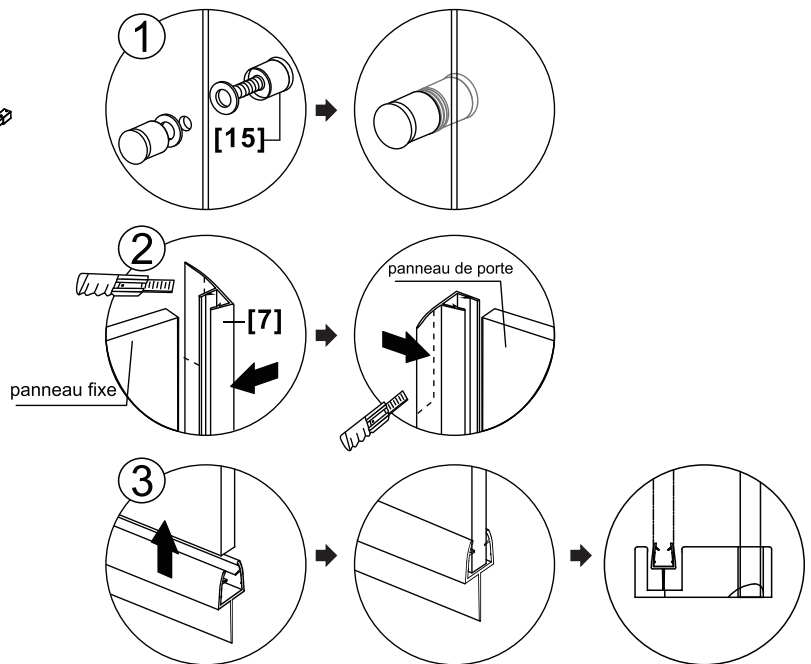
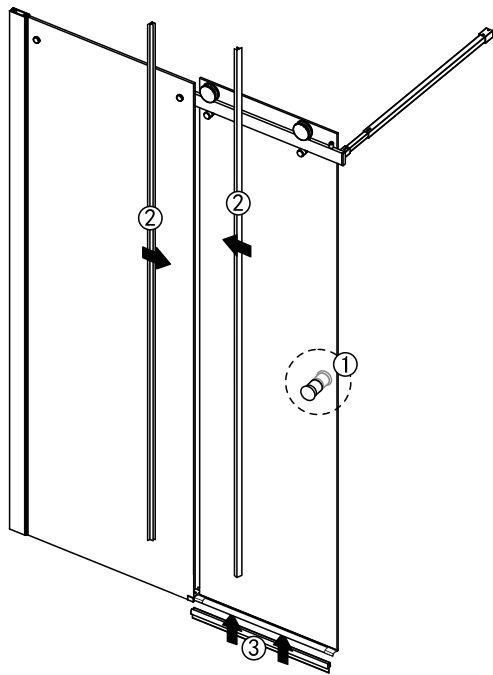

Assurez-vous que les profilés muraux sont d'aplomb.
Ajustez la cabine de douche pour qu'elle soit à angle droit et de niveau. Les roulettes doivent être ajustées pour que les portes soient à angle droit et pour garantir un fonctionnement parfait.

Étape 8

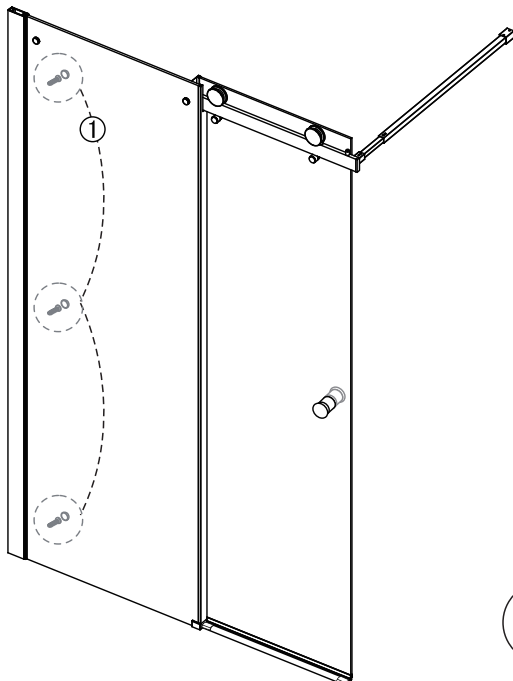

En cas d'ajustages dans la plage située entre 0 et 10 mm, les trous doivent être effectués dans la zone de la 1ère rainure.

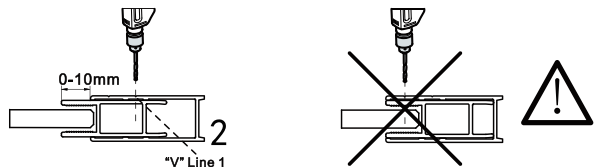

En cas d'ajustages dans la plage située entre 10 et 15 mm, les trous doivent être effectués dans la zone de la 2e rainure.

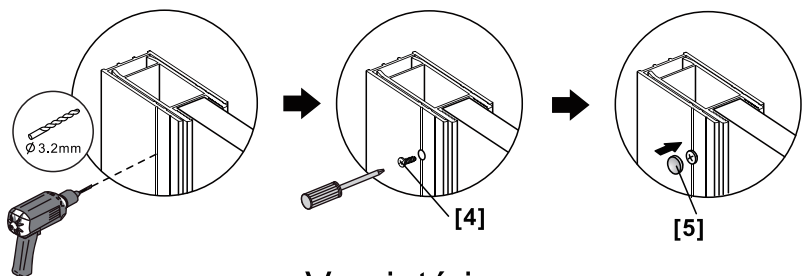
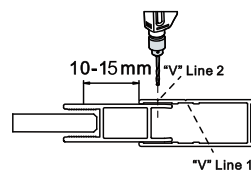

Vue intérieure

Traitement des déchets

Si cet article devient inutilisable, chaque utilisateur est légalement obligé de traiter les vieux appareils ménagers séparément des déchets domestiques, par exemple en les déposants dans un lieu de collecte de sa commune / de son quartier.

Notre service

Vous pourrez bénéficier immédiatement de conseils techniques en contactant notre équipe de services :

- **Allemagne** : téléphone 01806-63 06 30, depuis un poste fixe 20 c/appel, depuis un mobile
- **Autriche** : Universal: téléphone +43 / 662-4485 59, depuis un poste fixe en fonction de l'opérateur, conseil spécialisé bricolage – Otto: +43 / 316-606 159 depuis un poste fixe en fonction de l'opérateur, conseil spécialisé bricolage – Quelle: +43 / 662-9005 59 depuis un poste fixe en fonction de l'opérateur, conseil spécialisé
- **Suisse**, Quelle: **DE**: +41 / 848 85 85 00, **FR**: +41 / 848 85 85 01, I: +41 / 848 858 530
Ackermann: **DE**: +41 / 848 85 85 11, **FR**: +41 / 848 85 85 21, I: +41 / 848 858 530
- **Pays-Bas** : centre d'appel 0900-1901 (15 c/mn)

Pour nous permettre de vous aider aussi rapidement que possible, merci de préciser :
Le nom de l'article : Pare-baignoire avec porte coulissante et fixation murale 45176855–15586426 et le **numéro d'article** sous lequel vous avez commandé cet article (voir facture).

Importé par baumarkt direkt GmbH & Co KG, Alter Teichweg 25, D-22081 Hamburg

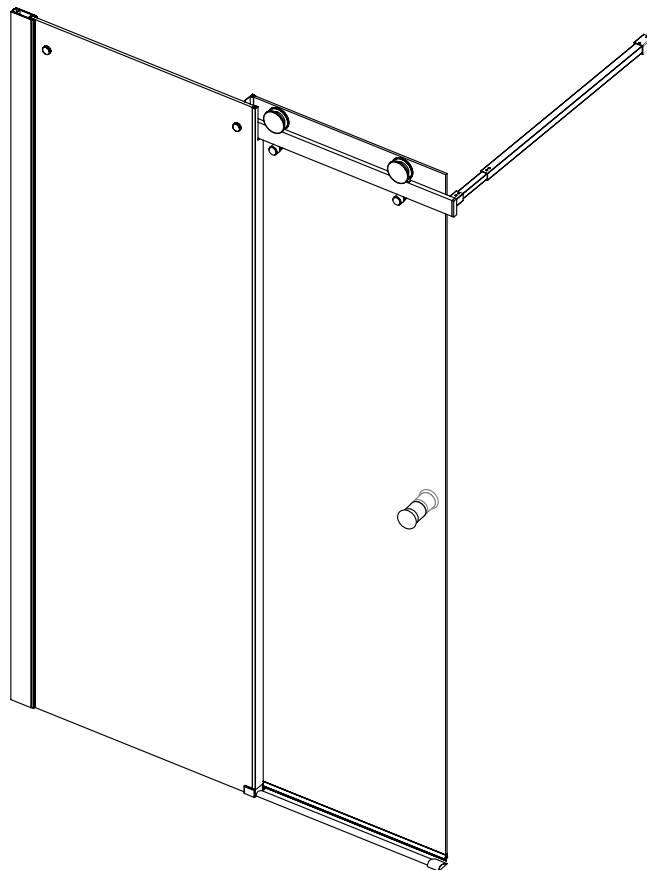

Sopravasca
con porta scorrevole e supporto a parete
45176855-15586426
1200 x 1400 mm

D

**Aufbauanleitung
Badewannenaufsatz**

I

**Istruzioni d'installazione
Sopravasca**

GB

**Installation Instruction
Bath screen**

F

**Instructions d'installation
Pare-baignoire**

D: Nachdruck, auch auszugsweise, nicht gestattet! GB: Reproduction, even in extracts, is not permitted! F: Toute reproduction de ce mode d'emploi même par extraits est interdite ! IT: È vietata la riproduzione, anche parziale. NL: Nadruk, ook slechts gedeeltelijk, niet toegestaan!

Istruzione n° 201901146499872501026816

IMPORTANTE, CONSERVARE IL PRESENTE DOCUMENTO PER UN FUTURO RIFERIMENTO!
LEGGERE CON ATTENZIONE!

Uso conforme

- Il presente articolo è un'unità prefabbricata per la doccia.
- L'articolo è destinato esclusivamente all'uso privato.



Avvisi di sicurezza

- Pericolo di soffocamento / lesioni! L'imballaggio non è un giocattolo per bambini. Potrebbero soffocarsi con la pellicola o ferirsi con l'involucro.
- Fare attenzione che i bambini non mettano in bocca piccole parti quali bulloni, tappi ecc. L'ingerimento potrebbe comportare il soffocamento.
- Pericolo di danneggiamento! Prima del montaggio, leggere attentamente le istruzioni di montaggio e accertarsi dell'assenza di danni da trasporto. Installare l'articolo con la massima cura.
- Il montaggio dell'articolo è consentito solo alle persone esperte. Si consiglia di effettuare il montaggio con l'aiuto di una seconda persona.
- Pericolo di lesioni! Durante il montaggio, fare attenzione ai bordi taglienti di alcune parti.
- Montare l'articolo esclusivamente a ridosso di una parete adatta e massiccia.
- **Attenzione:** Il fissaggio dell'arredo alla parete va effettuato da una persona esperta, dato che il montaggio richiede l'utilizzo di tasselli adatti alla parete.
- Accertarsi dell'assenza di cavi e tubi nei punti di perforazione.
- Controllare la parete con un cercametalli prima di effettuare i fori.
- Prestare attenzione alle superfici in vetro! Tenerle ben salde durante la loro montaggio per evitare che cadano.
- Impermeabilizzare la parete del prodotto all'esterno con del silicone. Dopo l'impermeabilizzazione, attendere 24 ore prima dell'utilizzo del prodotto.
- Per l'allacciamento della vasca alla rete di scarico, si consiglia di utilizzare un sifone normale con un tubo di scarico flessibile.
- Per ordinare le parti di ricambio (ved. lista dei ricambi) si prega di rivolgersi al servizio clienti.
- **Le parti per il fissaggio non sono contenute nella fornitura e si possono acquistare nei negozi specializzati.**
- **VST (vetro di sicurezza temprato) è un vetro float temprato termicamente. La tempra viene ottenuta tramite un trattamento termico e, in caso di rottura, la lastra VST presenta piccoli cocci di vetro smussati. In questo modo viene ridotto al minimo il rischio di lesioni.**

Avvisi per la pulizia

Per la pulizia si consiglia l'utilizzo di una spugna o di un panno morbido. Sono sufficienti i detersivi ecologici e/o delicati. Si sconsiglia l'utilizzo di detersivi aggressivi o contenenti solventi. Non utilizzare oggetti taglienti, lana d'acciaio, agenti chimici o abrasivi contenenti sabbia. Potrebbero danneggiare la superficie e comportare di conseguenza la decadenza della garanzia. Le incrostazioni leggere di calcare si possono rimuovere facilmente con dell'aceto.

Pulire le superfici in vetro con un panno morbido e detergente per vetro e asciugarle successivamente con un panno asciutto.

Dopo la doccia, si consiglia di asciugare i vetri con il tergovetro.

Attrezzi necessari

livella a bolla

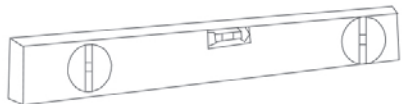

metro a nastro

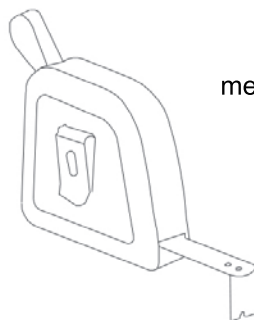

matita



righello



punta da 3 mm + 6mm



trapano elettrico

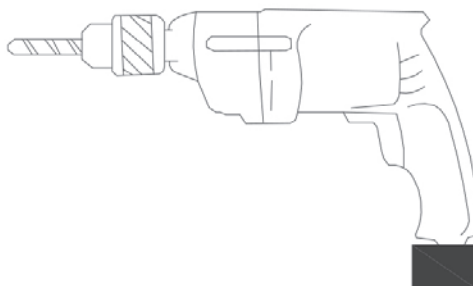

mazza di legno

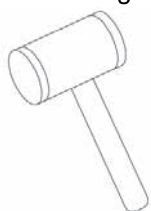

pistola a spruzzo per silicone



cacciavite



L'elevato peso del prodotto potrebbe rendere necessario l'aiuto di una seconda persona per il montaggio



Contenuto della confezione

1x Istruzioni di montaggio	→	
[1] 7x Tasselli da muro*	→	
[2] 4x Vite 4x35*	→	
[3] 1x Wandprofil	→	
[4] 3x Vite 4x6	→	
[5] 3x Tappi coprivite	→	
[6] 1x Pannello fisso	→	
[7] 3x Wasserabweiser	→	
[8] 1x Guarnizione a U	→	
[9] 1x Vite 4x25*	→	
[10] 1x Tappi coprivite	→	
[11] 2x Guide inferiori	→	
[12] 1x Guarnizione in alluminio	→	
[13] 2x Clips	→	
[14] 1x Anta	→	
[15] 1x Set di maniglie	→	
[16] 2x Rotelle bordo superiore	→	
[17] 1x Guida orizzontale	→	
[18] 2x Respingente in plastica	→	
[19] 2x Vite 4x10	→	
[20] 1x Copri-profilo	→	
[21] 2x viti a testa piatta 5x35*	→	
[22] 1x Connettori a parete	→	
[23] 2x Parti di fissaggio	→	
[24] 2x Componenti anti-urto	→	
[25] 1x Staffa	→	
[26] 1x 2mm Chiave a brugola	→	11
[27] 1x 3mm Chiave a brugola	→	

Schema di montaggio

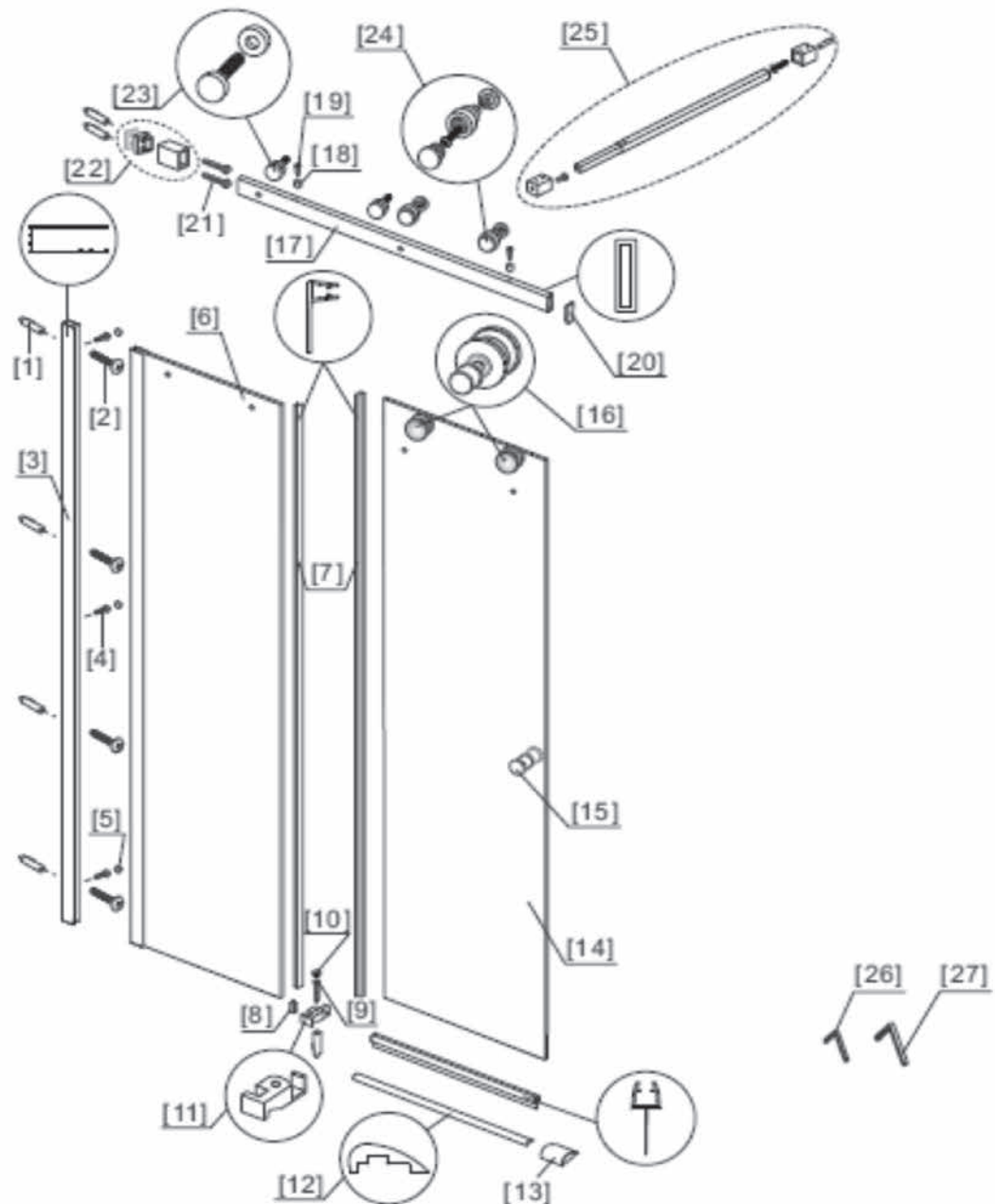

- | | | |
|--------------------------|----------------------------------|-----------------------------------|
| [1] 7x Tasselli da muro* | [10] 1x Tappi coprivite | [19] 2x Vite 4x10 |
| [2] 4x Vite 4x35* | [11] 2x Guide inferiori | [20] 1x Copri-profilo |
| [3] 1x Wandprofil | [12] 1x Guarnizione in alluminio | [21] 2x viti a testa piatta 5x35* |
| [4] 3x Vite 4x6 | [13] 2x Clips | [22] 1x Connettori a parete |
| [5] 3x Tappi coprivite | [14] 1x Anta | [23] 2x Parti di fissaggio |
| [6] 1x Pannello fisso | [15] 1x Set di maniglie | [24] 2x Componenti anti-urto |
| [7] 3x Wasserabweiser | [16] 2x Rotelle bordo superiore | [25] 1x Staffa |
| [8] 1x Guarnizione a U | [17] 1x Guida orizzontale | [26] 1x 2mm Chiave a brugola |
| [9] 1x Vite 4x25* | [18] 2x Respingente in plastica | [27] 1x 3mm Chiave a brugola |

* Non inclusi

Fasi di montaggio

Fase 1

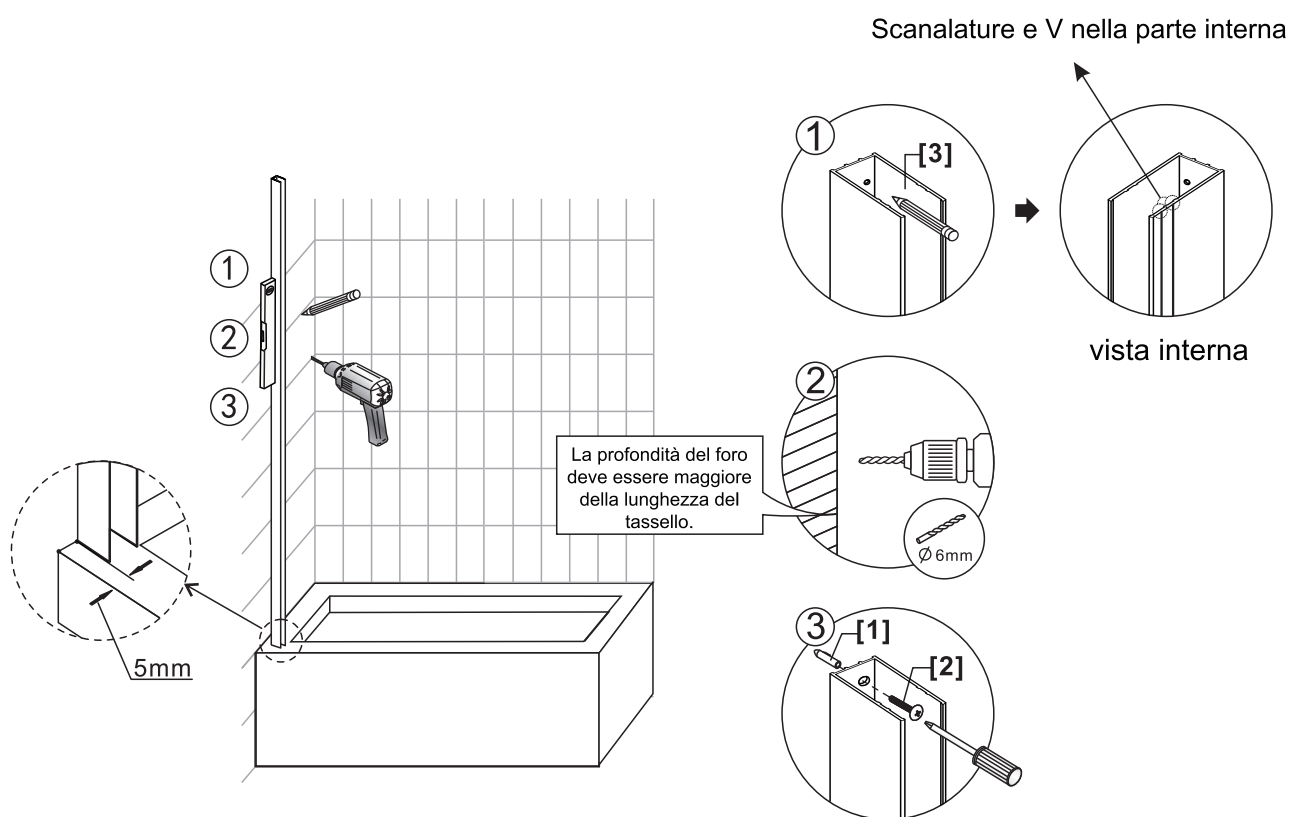

Fase 2

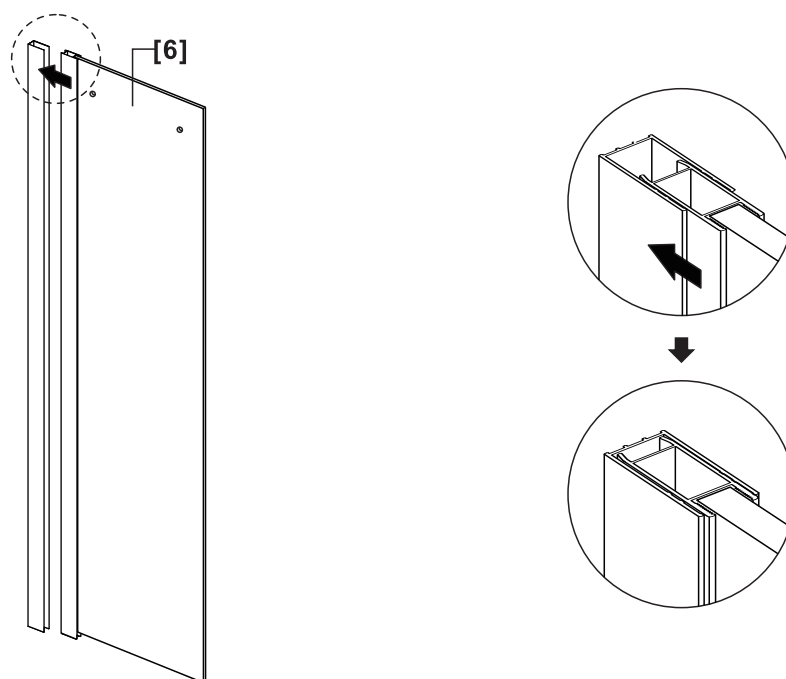

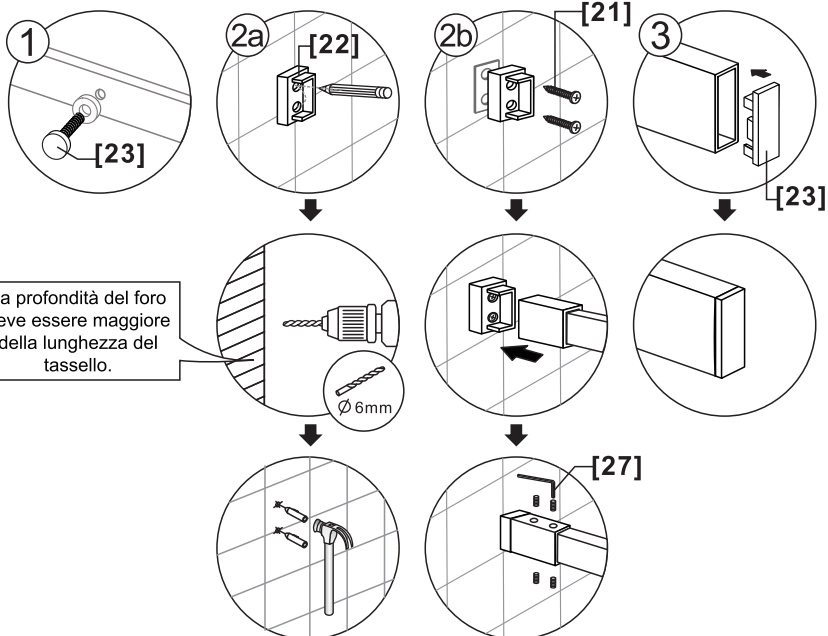
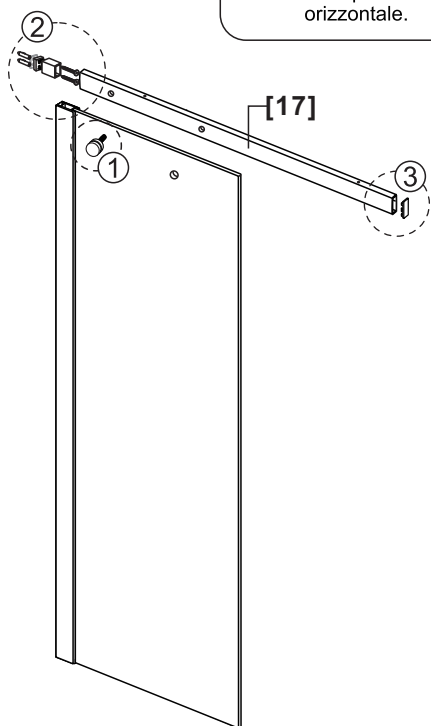

Fase 3

 Montare il binario orizzontale e il vetro. Quindi segnare il punto corrispondente sulla parete. Infine rimuovere il binario orizzontale.

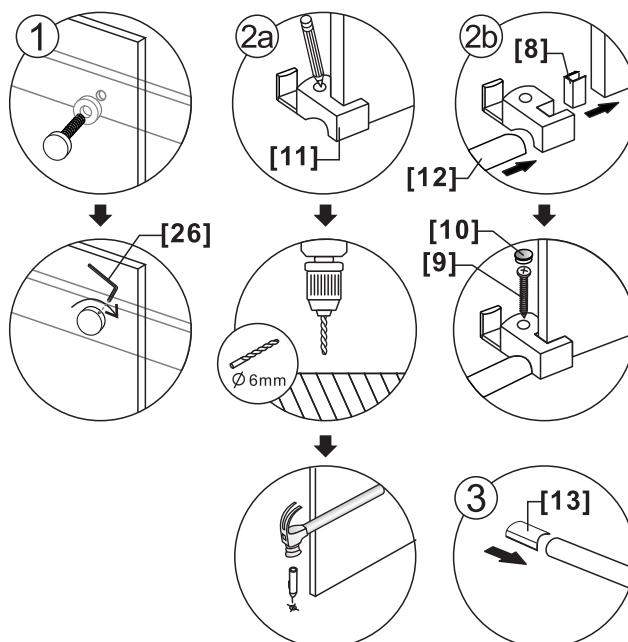
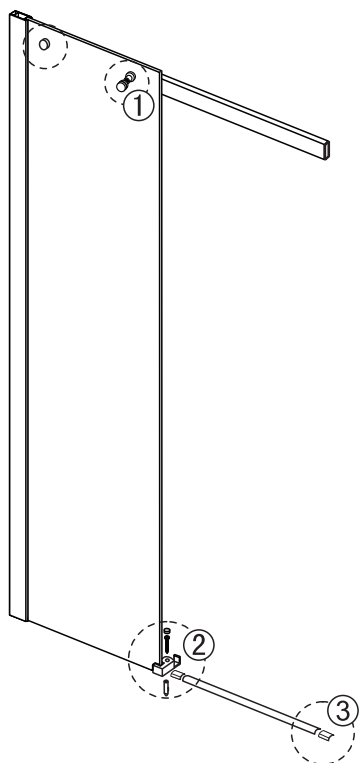

Fase 4



 Per l'installazione in combinazione con piatto doccia si devono praticare con un trapano con punta da 3,2 mm di diametro dei fori nel piatto doccia. In questo caso non sono necessari tasselli da muro (vedere figura 2). Altrimenti i fori devono essere praticati nel pavimento con una punta da 6 mm di diametro e saranno necessari tasselli da muro.

Fase 5

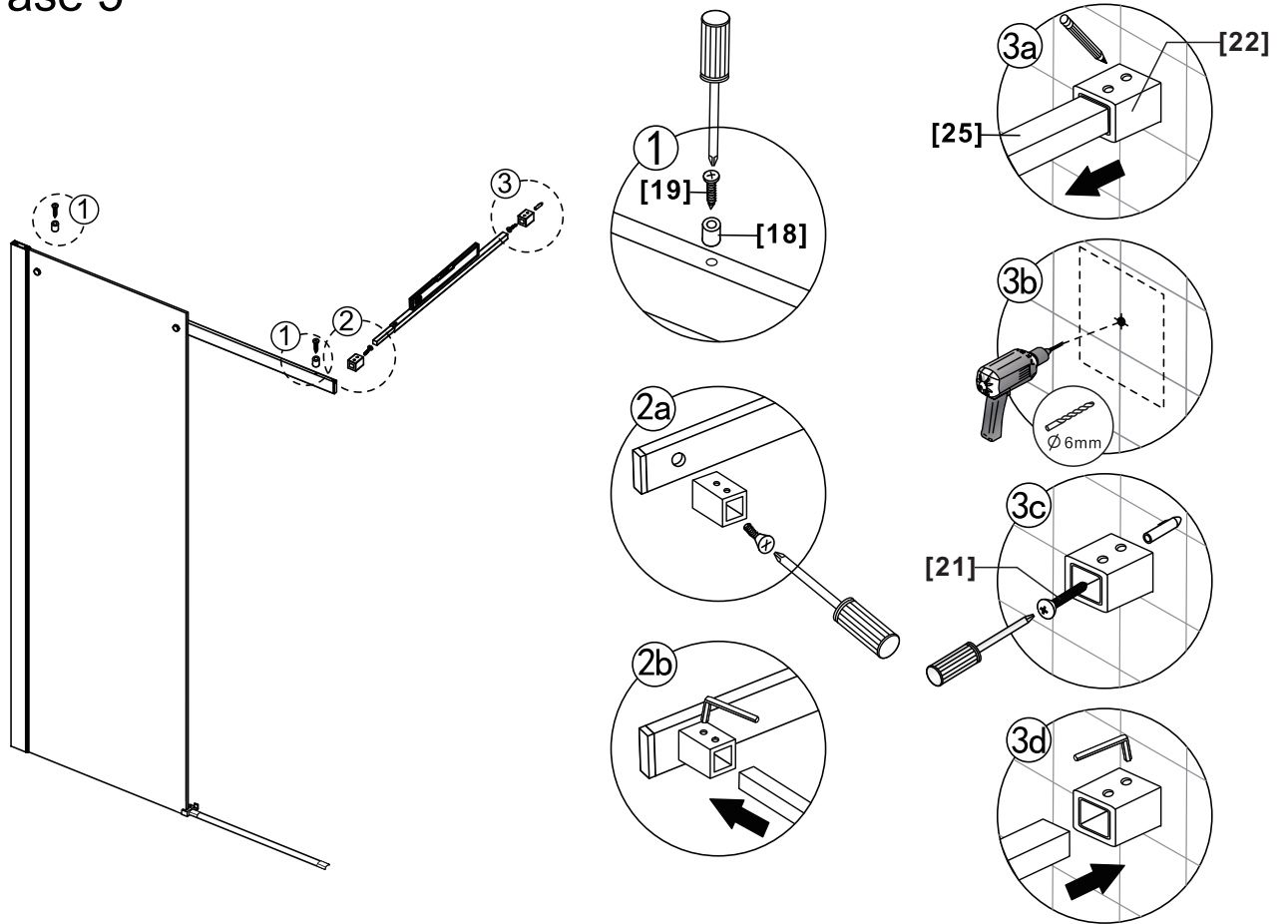

la vite più corta nel pezzo di raccordo al muro viene issata al binario orizzontale, la vite più lunga si avvita nel muro.

Fase 6

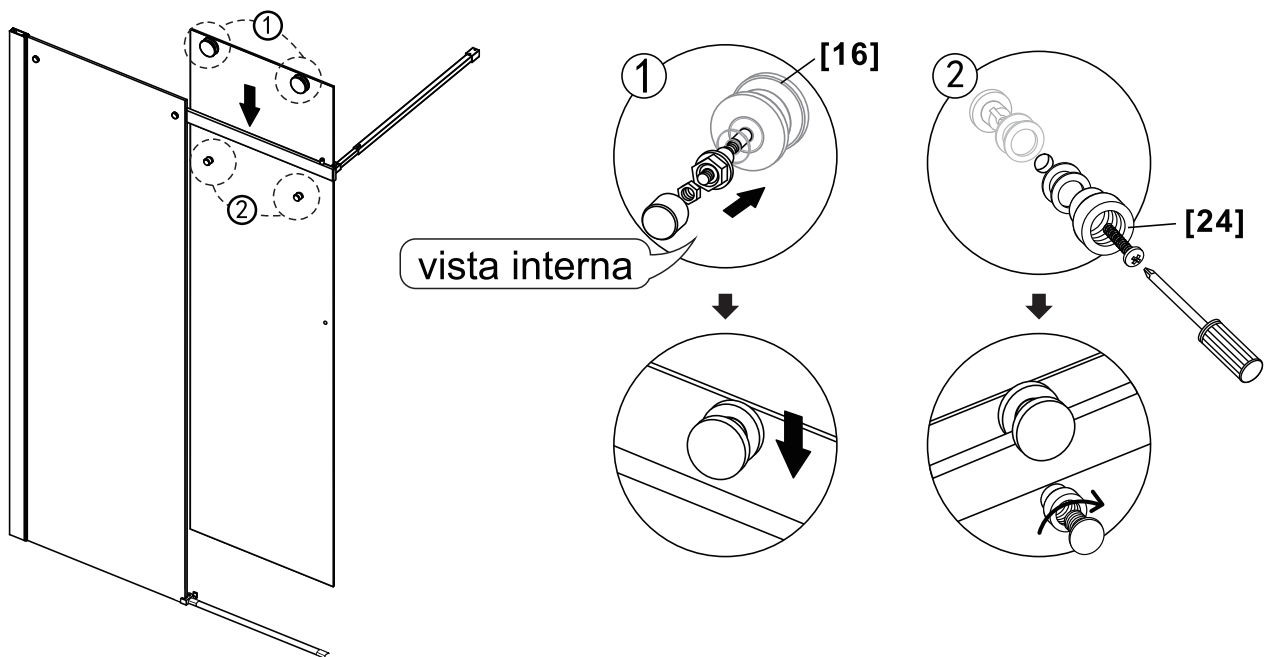

Step 7

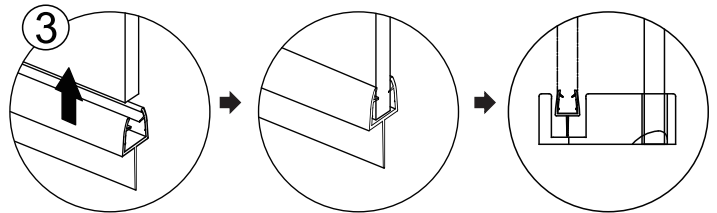
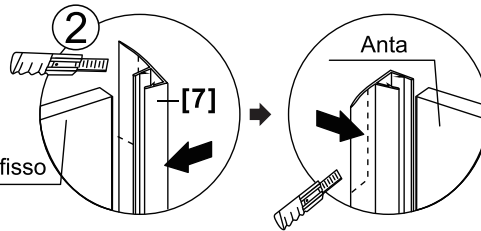
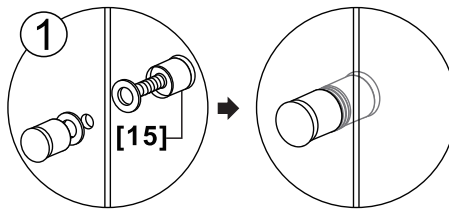
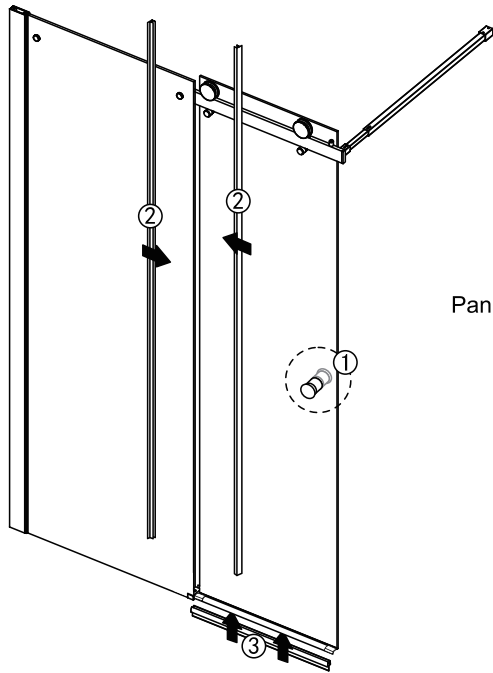

Assicurarsi che i profili a muro siano a piombo.
Regolare la paratia in modo che sia in quadro e a filo.
È necessario regolare le rotelle per squadrare le ante e
garantire un movimento scorrevole.

Step 8

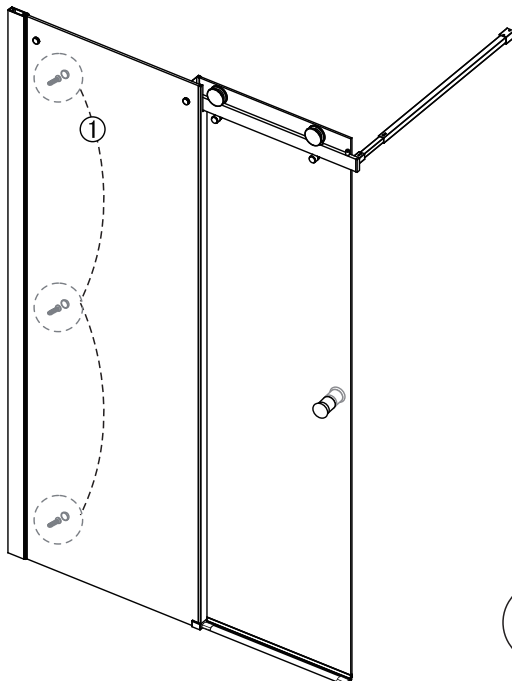

In caso di aggiustamenti in un intervallo compreso tra
0 e 10 mm, i fori vanno fatti nella zona della
1a scanalatura a V.

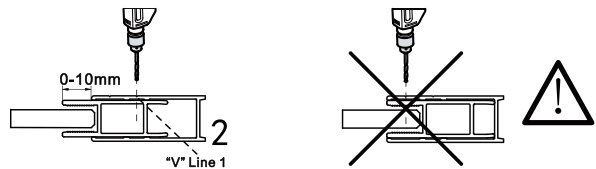

In caso di aggiustamenti in un intervallo compreso tra 10 e 15 mm,
i fori vanno fatti nella zona della 2a scanalatura a V.

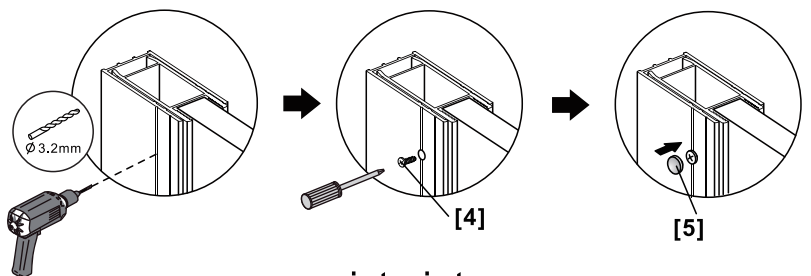
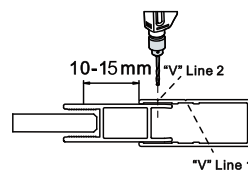

vista interna

Smaltimento

Qualora l'articolo non dovesse più servire, ogni consumatore è obbligato per legge allo smaltimento separato delle vecchie apparecchiature consegnandole ad esempio all'ecocentro del proprio comune / quartiere.

Il nostro servizio

Il nostro team di servizio vi offre una rapida consulenza specialistica:

- **Germania:** telefono 01806-63 06 30, rete fissa 20ct/chiamata, telefonia mobile max. 60 ct/chiamata
- **Austria, Universal:** telefono +43 / 662-4485 59, rete fissa a secondo del gestore, consulenza specialistica per il fai da te – Otto: +43 / 316-606 159 rete fissa a secondo del gestore, consulenza specialistica per il fai da te – Quelle: +43 / 662-9005 59 rete fissa a secondo del gestore, consulenza specialistica per il fai da te
- **Svizzera, Quelle:** **DE:** +41 / 848 85 85 00, **FR:** +41 / 848 85 85 01, **I:** +41 / 848 858 530
Ackermann: **DE:** +41 / 848 85 85 11, **FR:** +41 / 848 85 85 21, **I:** +41 / 848 858 530
- **Paesi bassi,** call center 0900-1901 (15ct/min.)

Per poter garantire un celere aiuto, si prega di indicare:

Il **nome dell'articolo:** Soprivasca con porta scorrevole e supporto a parete 45176855-15586426 e il **codice articolo** con il quale avete ordinato l'articolo (ved. scontrino).

Imported by baumarkt direkt GmbH & Co KG, Alter Teichweg 25, D-22081 Hamburg